DAILY EXCEPT
Monday, Wednesday
Thursday, Saturday
and Sunday

THE UPLAND NEWS

Less Than
A MILLION
CIRCULATION
Per Issue

L. THIRTY-THREE, NO. 36 — UPLAND, SAN BERNARDINO COUNTY, CALIFORNIA, FRIDAY, SEPTEMBER 9, 1927. — $3.50 PER YEAR

PIONEER BANKS MERGE WITH FRENCH AMERICAN CORP.

Just a Little of This & That

By W. E. W.

Personally

Speaking from a purely personal ewpoint, I am willing to take the perience of the twenty or more o have been lost and announce at when I want to go to Europe, Honolulu, to Brazil or to me, I shall take a tried and e ocean going liner that has d many years experience.

Sale of Newspapers

Sale of newspapers in South- n California are occurring often late. Foremost is the sale of e Santa Ana Register, Orange unty's foremost daily, at close $1,000,000. Another sale in Or- ge County is that of the Hunt- g Beach News, owned by J. J. nrad and son, E. G. Conrad, ich has been sold to J. S. rguhar. J. J. Conrad went to ntington Beach when it was a thodist Camp Meeting Grounds d he bought numerous lots and er property in that section. e morning an oil well came in d as the years rolled on men ning property there found it sn't necessary to work as hard they did previously and so Mr. nrad turned the business man- ement of the newspaper over to son, who made a great suc- ss of the business.

Down at Baldwin Park there ve been published two news- pers where only one should ve been and so three men from va have bought both of them d combined them into one nest-to-goodness newspaper. J. Heacock, R. L. Heacock and R. Reedy are the purchasers and y bought the Progress of Frank lville and the Bulletin which s also been published there.

A recent sale closer to Upland the sale of the Cucamonga mes by Ray Sweeten to G. Brookins, who was formerly a otype operator on the Clare- nt Courier.

This is Admission Day

In honor of September 9, 1850, lifornia observes today, for on at date this state was admitted the union.

There are probably many who e not familiar with the history the state and readers will find lowing a few details which and out in the history of the te.

Probably no other state in the ion has a more interesting his- y than California. The impor- nt part California has played shaping the national policy with ference to Japan and China, and e fact that so much of the ental trade passes through its rt, add to its prominence.

Its name comes from a Spanish e meaning "hot furnace," and is is now the only trace of the ce imperious autocracy, now ever banished from this con- nent, to be found in California.

This section was visited as rly as 1540 by Spanish officer; rtez explored the gulf which ars his name; and Sir Francis ake, going still further north, med the land New Albion, and ought back the report that ere was no section of it that d not give evidence of contain- g gold.. But, it was not until 0 years later that the truth of s statement was proven, when in 49, gold was discovered by Mr. arshall of New Jersey in the ill-race owned by Captain Sut- rs near the town of Coloma; d, for many years thereafter, e stream of gold-seekers flow- g across the plains was al- ost continuous.

This westbound movement was rhaps one of the most impor- nt factors in the opening up of e west. Many who started on e long "hike" became discourag- d and dropped out, settling per- anently in locations which they d never before known existed. me, returning home brought ith them such vivid descriptions the magnificent prairie lands rough which they had passed, at others were induced to be- me pioneers of the then un- veloped sections of the country.

In 1846, California was taken ssession of by Captain Fremont r the United States, and all of west of New Mexico and north

(Continued on Page 8)

HEAVY INCREASE IN TAXES FOR 1927-28 YEAR

TOTAL TAX FOR CITY OF UPLAND TO BE $7.27 PER HUNDRED

San Bernardino City Tops List With Rate of $7.34—Upland City Rate is $2.00; District School Rate $2.20, and the County Rate $3.07

Sweeping increases in taxation were ordered for practically every portion of San Bernardino county when the new tax rates were definitely fixed Tuesday. San Bernardino city tops the list with the high combined rate of $7.34.

In some sections the increases are startling.

Every city except one will have a combined rate of more than $7 or its equivalent.

The county rate is increased 24 cents—all of the increase going for schools and bonds. The county rate inside cities is $3.07 and outside cities, $3.59.

District Increases Sharpest

Increases in the district school rate in a number of districts are the sharpest recorded in history. In several this increase passes the dollar mark.

"I trust the public will make a careful inspection of the tax figures this year," said Supervisor C. E. Grier, chairman of the finance committee. "The figures show that so far as the county rate is concerned the supervisors made a reduction of 6 mills on those funds under their control, that the rates for county bond funds, voted by the people, are increased 18½ cents and that the rates for county schools, the amount of which is automatically fixed by state law, are increased 6 cents, 1 mill. Many school districts have advanced their district rates."

San Bernardino and Colton lead the cities in the amount of increase. In San Bernardino the jump is 61 cents. In Colton the increase is 83 cents. A jump of 52 cents in the tax for the junior college, which both cities and much other territory pay, is responsible for a considerable portion of the increase.

Cities' Combined Rates Are Listed

Combined rates by cities follow: San Bernardino, $7.34; Redlands, $6.54; Ontario, $.723; Colton, 7.28; Upland, $7.27; Rialto, $6.39; Chino, $7.09; Needles, $6.34. In Redlands and Rialto the city has advanced the assessed valuation to double the figures of the county assessment and in Chino a basis of 50 per cent instead of 33⅓ is used. Much higher city rates would otherwise be necessary to raise the same amount of money.

In the unincorporated territories the taxes are sharply raised in several congested centers, including Highland, with a jump of $1.08, Mill $1.20, Warm Springs, $1.16, Del Rosa, 76 cents, all of which pay the junior college increase. Greenleaf, a school district near Redlands, has an increase of $1.13.

Only in five out of 69 school districts of the county will the combined rate be less this year. In 64 districts the combined rate is raised, the increases ranging from 1 cent to $1.20.

Following is an analysis of rates in various cities and large unincorporated communities:

Upland—Total combined rate, $7.27, an increase of 19 cents. Combined rate made up as follows: City rate $2, district school rate, $2.20, county rate, $3.07. The city rate is cut 12 cents. The district school rate is increased 7 cents. The county rate is increased 24 cents. Valuation of property in city is $2,653,080. The total in Upland school district outside of the city is $5.72, an increase of 34 cents.

Ontario—Total combined rate $7.23 in old city and $7.21 in new city, an increase of 38 cents and 35½ cents. Combined rate made up as follows: city rate, old $1.90, new $1.88, district school rate, $2.26, county rate $3.07. City rate is increased 18 cents in the new city and 17½ cents in the old city. District school rate is re-

(Continued on Page 3)

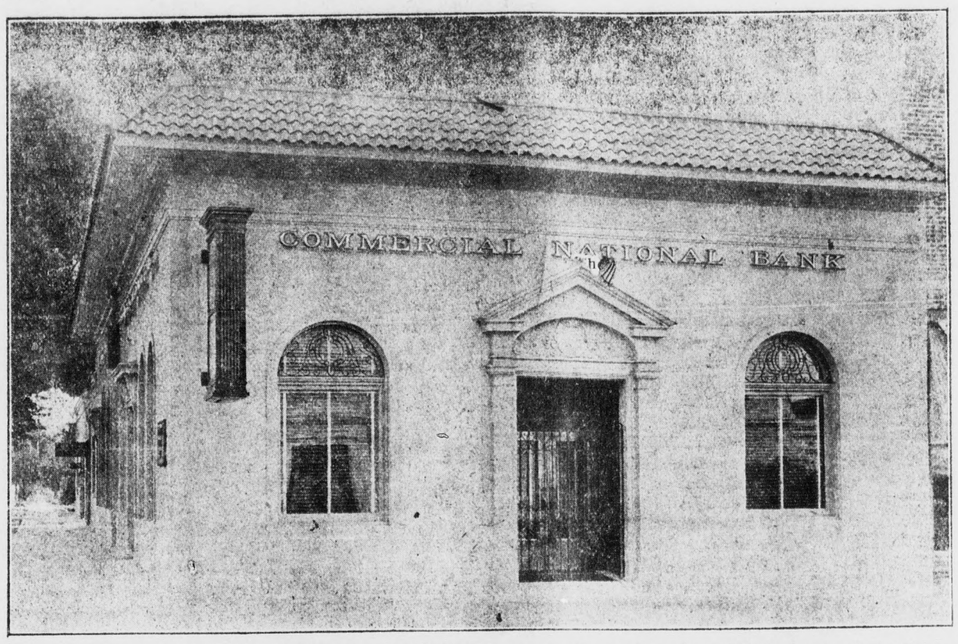

Home of Commercial National Bank and Citizens Savings Bank which have just been merged with the French American Corporation

RIVERSIDE IS HOST TO CLUB

The 20-30 Club of Upland journeyed to Riverside Wednesday evening where they held their regular weekly meeting with the Riverside Club at the White Spot Cafe.

President Dr. J. St. Clair of Riverside, presided at the meeting. Local talent furnished the entertainment which was featured by Xylophone numbers and a magician and mind-reader. Although the stunts were supposed to be of a rather light nature, there were some very good tricks displayed.

Norman Springer was a guest of the Upland Club.

The Riverside Club were forced to adjourn their next meeting and were prevailed upon to meet with Upland next Monday evening at the Davis Cafe. Gilbert Cline has the meeting and some good entertainment is assured.

TIGERS TO CAMP IN BARRETT'S CANYON

Plenty of candidates for football honors turned out at Chaffey gym Wednesday night to give the coaching staff the grand and glorious feeling that great things will be done by the Tiger teams this year.

Instead of three days' camp in the mountains, the football boys will be up in Barrets canyon two days. This change was made at meeting due to the number of boys working and unable to spare three days. They will go to the hills today and return Saturday evening.

Plenty of hiking will be done. Fred Clapp will be chief cook, and Coach Kenneth Hanson will provide entertainment. Blackboard instruction, skull work and lectures will be on the program too.

Suits will be given to candidates Monday, and regular practice will then be in order.

Communicted

Dear Editor:

With interest I read in last night's News regarding a clean town. I am wondering if you have noticed how shabby and unkept Euclid avenue is in some parts. Grass and weeds in the gutters; dead grass, weeds and brush in parkways.

I am hoping the city will have it cleaned up and kept clean all the time and not only Euclid avenue but the rest of the city, so we may have a spotless town; one we may all well be proud of.

BERT HICKOF.

COMMERCIAL NATIONAL BANK AND CITIZENS SAVINGS BANK JOIN STATEWIDE CORPORATION—PRESENT OFFICIALS OF BOTH BANKS TO CONTINUE IN THEIR PRESENT CAPACITIES

Local executives of the Commercial National Bank and the Citizens Savings Bank, the pioneer banks of Upland, announce today the sale of their banks to the French American Corporation.

The French American Corporation, with its headquarters in San Francisco, controls and operates the United Bank and Trust Company as well as the French American Bank. This strong statewide banking corporation, in addition to its important banks in San Francisco, controls banks in Bakersfield, San Jose, Sacramento, Stockton, Fresno, Modesto and Oakdale. Just recently announcement was made to the public of the purchase of the Security Trust Company and the First Bank of Kern in Bakersfield.

The move into Upland shows that the French American Corporation is extending its operations to Southern California. The local bankers have appreciated added facilities made possible for this entire community by uniting with a statewide organization with immense resources, which resources are available for local development as conditions warrant.

The Commercial National Bank of Upland was organized in 1898. Colonel James L. Paul, in connection with Charles E. Harwood, A. P. Harwood, Charles Ruedy, and W. T. Burt, constituted the first Board of Directors. These men had immense property holdings in and about Upland. Their successful planning and their vision brought about the establishment of a superior type of development in this territory and a fine class of people were attracted as settlers. With the bank growing with the community, today the deposits exceed $950,000, and the total resources are well over $1,000,000.

The Citizens Savings Bank was organized in 1906, has had a steady and consistent growth, and its deposits reached a total in excess of $360,000, with total resources of more than $422,000.

Mr. Earl W. Paul has been very active and successful as President of the Commercial National Bank and Mr. W. T. Leeke has held the position of President of the Citizens Savings Bank. Two of the financiers connected with the establishment of the Commercial National Bank are still active local residents. They are represented in Charles E. Harwood and A. P. Harwood, the latter still being a Director of the Commercial National.

Mr. Earl W. Paul, who is the son of the late Colonel James L. Paul, and who became President of the Commercial National Bank in 1920, is heavily interested in citrus fruit and packing house interests in this territory. Mr. Paul enjoys a wide acquaintance and has always been regarded as a most estimable character, identified with every worthwhile interest that had to do with the development of Upland.

Mr. R. C. Norton, executive Vice-President, entered the service of the bank in 1902. Mr. Norton has furnished an outstanding example of what well-directed effort and wise business judgment can accomplish. He worked up through all the positions of the bank and since 1920 has been its active officer.

Mr. H. C. Moore, Cashier, has been with the bank for many years, and has always shown marked business ability. He merited the confidence of the Directors to advancement to the position of Cashier, which he has held for seven years.

Both Mr. Norton and Mr. Moore are active in civic affairs. They have given unsparingly of their time and effort for advancing the worthwhile business and social life of the community.

Mr. W. T. Leeke, President of the Citizens Savings Bank, has been very active in the early development and history of Upland. His activity in water development has been very vital to this entire territory. Mr. Leeke has always maintained a keen interest in the bank, but has left the active management to Mr. R. C. Norton and Mr. H. C. Moore.

All of the present officers and staff of these banks will remain in office, and the Board of Directors will also continue to be associated with these institutions in the same capacity as before.

DETECTIVE QUINN LIONS' SPEAKER

Members of the Upland Lion's Den, meeting for their weekly luncheon at the Sycamores yesterday, heard an unusually interesting talk, given by James R. Quinn, detective.

Mr. Quinn, who is connected with the investigation division of the Fidelity-Surety Bond Bureau with offices in Los Angeles and San Francisco, spoke at some length, for the work done by his office and classified the various detective agencies into the following three groups, all having the same aim and ambition namely the detection of crime.

"First," said Mr. Quinn, "there is the every day policeman, who risks his life many times a day for the small sum of one hundred twenty-five dollars a month. After many years of faithful service, the policeman graduates to the rank of plain clothsman, or as it is sometimes called, captain of detectives. Then after years in that capacity, he advances to the post of private bank or post office inspector.

"The big problem that confronts the world today," said the speaker, "is the prevention of crime and for that purpose alone the staggering sum of $2,540,000,000 was spent last year. That no panacea for crime had been found yet, was made plain in the fact that every year, more and more money was required to fight the crime and fraud problem, that seemingly was developing by leaps and bounds."

Mr. Quinn told many interesting personal encounters that he had with the criminals, both on the Pacific and the Atlantic coasts and he said in closing, "I have no solution to offer for the appaling situation that is rampant all over the country and every day that I have worked along the lines of my office's investigations, I am more and more astonished at the clever ingenuity of the criminal."

Following Mr. Quinn's talk, President Norman Lawson read an interesting letter from past president Brad Whitney, who is now sojourning in Paris, France. Mr. Whitney had dubbed his letter "Sight-seeing in France," and the epistle was cram full of good things.

Milton Huxtable, popular Upland pharmasist, gave a craft talk, in which he told of his work and mentioned the rigid inspection law, governing the buying of narcotics. Mr. Huxtable told many of the amusing as well as pathetic tales the drug addict will tell in order to obtain the drugs.

W. W. Mather gave a report of the Lions' meeting he had attended in Santa Monica and Los Angeles.

Earl Johnson visited the Hollywood Lion's Den on Wednesday and he gave a report of the session at which Art Goebel, who recently finished first in the Dole Airplane race, was the guest of honor.

A musical treat at yesterday's meeting and one that was greatly enjoyed was the group of violin and cello duetts, played by Miss Florence Duvall and Malcolm Davidson, with Mrs. Ament at the piano. These two clever young artists have both won musical scholarships and are leaving soon for New York where they will enter one of the leading conservatories.

Frank Lemon was the program chairman for the day and other guests present besides the musicians and Mr. Quinn were W. B. Bartlett of Los Angeles, and Lion King of the Ontario Den.

LOCAL SINGERS IN HOLLYWOOD BOWL PROGRAM SOON

Friday Night Set For Ontario and Upland Folks To Attend --Calumet Ceremonial Chorus From 'Legend of Wewahsta' To Be Given

Hollywood Bowl will present the most picturesque stage setting n t week that has yet been devised for its famous stage. A complete Pueblo Indian village has been built as the background for the Indian Ceremonial programs which will be presented there next week by some 300 Indians from more than 50 of America's Indian tribes.

These Indian Ceremonial programs are to be the premier of a series of such presentations which are to be given throughout the United States and the leading countries of the world. They are sponsored by the American Federation of Women's Clubs and are designed to create a wider feeling of understanding and appreciation of the Indian with the consequent stimulation to the Indian for his own advancement and the development of wider markets for his remarkable crafts.

It is of particular interest to local people that the Calumet Ceremonial Chorus and solo from S. Earle Blakeslee's Indian Opera, "The Legend of Wiwasti," will be the opening number each night on these Hollywood programs. A chorus of 50 are making the trip to appear there, being the chorus which appeared in the opera here last May, augmented by additional voices almost entirely Chaffey people. It is a very flattering recognition to have this opportunity to appear on these great programs

The first part of the programs will present the finest dancing teams from various tribes, and a new idea of Indian dancing will be revealed to the white man. Many of these dances have never before been given away from the reservations and they will show a perfection of rhymical intricacy and understanding, with a speed and complexity of team work that is unknown to the average person.

The Chamber of Commerce is recommending that next Friday night be Ontario and Upland night many communities having taken a similar step. Mayor Cryer of Los Angeles, is declaring next week Indian Week in that city.

BOY SCOUTS TO MEET FRIDAY AT Y. M. C. A.

All members of Upland Troop One, Boy Scouts, are reminded that the first meeting of the season will be held next Friday, September 16, at 7 o'clock at the local Y. M. C. A.

As this is the first meeting, it is requested that all members be present so as to attend to all business which has come up.

ROSS 'TEX' WITT IS CHARGED WITH MANSLAUGHTER

SPEED OF WITT'S CAR RESPONSIBLE FOR DEATH

Officer E. P. Onderdonk of Ontario Police Force Swears To Manslaughter Complaint Against Witt, Who Was Arrested Thursday

Ross Witt, 28-year-old driver of the car that collided with the car of R. W. Christian at Fourth street and Campus avenue last Friday evening, resulting in the death of J. M. Peterson, Witt's brother-in-law, was arrested yesterday by Traffic Officer Lehman, on a warrant issued by the Ontario police department charging him with manslaughter. The warrant was signed by Officer E. P. Onderdonk of the Ontario police department.

In his hearing before Judge Holbrook, Witt was held in the Ontario jail in lieu of $2500 bail which, up to noon today, he had been unable to provide.

In his complaint, Policeman Onderdonk charges that the speed of Witt's car was so great that it shoved the other automobile 74 feet down the street following the crash. The driver of the second car was R. D. Christian, Ontario tinsmith, who is now in a critical condition at the San Antonio community hospital showing slight improvement as he is conscious a part of the time.

The complaint further asserts that Christian's wife and small child were thrown nearly 20 feet from their car into an orange grove. Mrs. Christian and the child were not seriously hurt.

The accident occurred at Fourth street and Campus avenue. Witt, it charged, struck the other automobile broadside after skidding his wheels in a frantic effort to halt. Petersen died instantly from a broken neck.

Though employed in the Ford Garage here, Witt resides near Wineville in Riverside county. He is 28 years old, and married. His father resides on Third avenue here.

M'CULLOUGHS ON WAY TO PARIS

Mr. and Mrs. Herbert McCulloch left Ontario yesterday on the Southern Pacific, enroute to the American Legion International convention which will be held in Paris, France. Mr. and Mrs. McCulloch will embark from New York on the S. S. George Washington, and will land at Cherburge, France, and from that point entrain to Paris.

Following the convention they will visit many of the European countries and they plan to return home some time in December.

A delegation from the local American Legion and Legion Auxiliary were on hand to bid the travelers bon-voyage, and Mr. and Mrs. McCulloch promised to send home cards and letters from points along their journey.

WILKINSON NOW ROWE'S PARTNER

Henry P. Wilkinson, Jr., well known Pomona business man, has bought half interest in the Rowe Hardware and Implement company of Cucamonga, from Samuel Rowe, the deal taking effect at once and today a new sign, "Rowe and Wilkinson" adorns the store.

The deal was completed September 7, it was announced today, and was negotiated by Leigh Thompson.

Wilkinson expects to move with his family to Cucamonga as soon as he disposes of his present home in Pomona.

The Upland News

SEMI-WEEKLY

W. E. WESTLAND, Editor and Owner
Telephone: Upland 29

Entered at Postoffice at Upland, Cal., as Second-class Mail Matter.

SUBSCRIPTION RATES

One Year.....$3.50 Three Months.....$1.00
Six Months.....$2.00 Single Copy.....05

LOCALS AND CLASSIFIED RATES

Liners in Local News Columns, per line, each issue, 10 cents. (Minimum charge, 30 cents).

Under Want Ad Section, per line, per insertion, 5 cents. (Minimum charge, 25 cents).

FRIDAY, SEPTEMBER 9, 1927

Our Homage To the Indian

(By Frank Heim, Former Editor of California Tribune)

We have been so busy during the last few decades in upbuilding the Great West, establishing commercial, artistic, educational and spiritual centers along the Pacific Coast that California has created world-wide attention—an established fact of which we can honestly be proud.

In all our rush for material progress, booms of all kinds, pre and after war constellations, complexities and hypnotics, we have sadly neglected our gratitude, the remembrance of the early inhabitants of the Far West. Without egotistical flattery, once our interest for a good purpose is aroused, we are generous. Even congress is taking active steps to give the Red Men their due and official recognition in regard to their neglected adjustments.

Somehow or other, this problem is like Father's Day. It took a long- long time before a thoughtful genius discovered that there should be a little niche, a little pause in all this mad rush and turmoil—just a day—to remember the red man, the more or less abused toiler, who still can smile when everything goes wrong.

Truly, we have seen our Red Men in numerous various motion pictures, in pageants or in the artificial settings of commercial promoters. Their tribal festivities on Indian reservaitons have always been limited as far as general interest and a universal appeal are concerned, distance also keeping many away who otherwise would have attended.

Volumes and volumes have been written by famous authors about Indian mythology, folk lore, ceremonials, art and kindred subjects. Camp-fire tales of the Braves, as we hear them up in the Yosemite, are full of inimitable romance and hold an audience spellbound.

Step by step and with unrelenting spirit a small group of public-spirited men and women of our great Southwest have visualized the tremendous educational, historical and artistic treasures which have remained hidden, all the beauty that is so vibrant in the heart and soul of our American Indians. The stimulating and appealing climax to their works and pleasures is the natural simplicity which from its sincerity is not only refreshing, but reflective, and leaves an ineffaceable impression.

Suffice it to say, as an introduction to the program that has been outlined by a committee of educators, clubs and prominent women organizations, as well as government officials and others, Hollywood Bowl will offer a splendid setting on September 12, 14, 16 and 17 for an exposition of Indian dramas, dances, music, arts and crafts, in which all leading tribes of the Southwest will be represented, under such auspices and in such a way as will make it not only an event of local but also of national interest.

—O—

Farm Exports

(Indianapolis News)

For an indefinite period the United States is going to have agricultural products to sell abroad, short of abandoning much land now cultivated or experiencing persistent and extensive unfavorable growing weather. This is so clear to anybody who investigates farming even slightly that any opinion to the contrary can be ascribed to a lack of information. Hence it should occasion no surprise that the problem of the surplus—that is, of having quantities of some commodities for which a foreign market must be obtained if they are to be sold—persists. This is true of wheat, pork and cotton particularly. Indirectly, it is true of corn, much of which goes to market in the form of pork.

The prices that can be obtained for the exportable surpluses are a large factor in determining domestic quotations for the crops. With prices for most manufactured merchandise on a level higher than the world level, due to greater ease in controlling production than in agriculture and several other factors that have more practical influence in factory management than in farm operation, agriculture has faced price adjustment. The exchange value of its crops, measured by what they would buy of other commodities, has been at a serious discount for several years. The effect of high farm taxes, when measured by farm income, is to be considered and the question as to whether agriculture had not been at a disadvantage in transportation costs.

Short of a balance of domestic supply and demand, or a shortage in some basic farm products, it is improbable that, as the economic system now operates in this country, the situation would correct itself through a natural rise in agricultural quotations. There are other fundamentals to be dealt with. To whatever extent the federal government has been responsible for stimulating industrial price maintenance it cannot neglect, logically, similar action in behalf of agriculture, unless aid in the other quarters is withdrawn. The latter action is, of course, improbable. This, we believe, is generally conceded, but the details of the aid program and its related subjects supply a problem for statesmen.

—O—

Oh! That We Two Were Maying!

Oh! that we two were Maying
Down the stream of the soft spring breeze;
Like children with violets playing
In the shade of the whispering trees.

Oh! that we two sat dreaming
On the sward of some sheep-trimmed down,
Watching the white mist steaming
Over river and mead and town.

Oh! that we two lay sleeping
In our nest in the churchyard sod,
With our limbs at rest on the quiet earth's breast,
And our souls at home with God!

—Charles Kingsley: Song from "The Saint's Tragedy."

Our Schools' Big Problem

(By Olive Roberts Barton)

Language is a peculiar thing. English as it is spoken and English as it should be spoken may be two entirely different matters today, but a century or two centuries hence the latter may be on bowing terms with the former at least, if not accepting it altogether.

Authority is authority, but it is helpless in the hands of general usage. And the persistent use of an idiom, a bit of slang, an abbreviation, or a really ungrammatical construction will undoubtedly make it correct if given time enough.

Our standard English is a mongrel at best. Every invasion of Briton left its mark. The Romans gave us the words with Latin roots even before Caesar conquered Gaul.

The Gauls themselves left their mark in the Irish "Gaelic" when they conquered that island.

Later, we are well informed, the Normans left a decided French impression on the rather crude Anglo Saxon tongue after William the Conqueror decided to change his residence to English shores.

Recently at a conference on the English language, George Bernard Shaw and others, including teachers, writers and critics, both English and American, decided that Britons and Americans were doing shameful things to the mother tongue.

One hears that they were "more prolific in sighs and alases than in suggestions of a remedy."

It is no wonder! What can they do? History is only repeating itself. Except that in America, instead of two or four invasions, we have yearly invasions of dozens of nationalities. The wonder of it is that American-English, or English-American, is as pure as it is.

Does not the credit go to our schools?

Kentucky Frowns on Pari-Mutuel

(La Mesa Scout)

J. C. W. Beckham, the "boy governor" of Kentucky some twenty years ago, has come to political life again and been nominated for governor by the Democrats of his state after a close and spirited contest. The issue upon which he won was that of legalizing race-track gambling, or, to be more specific, the licensed operation of the pari-mutuel betting machines at the race tracks.

Kentucky is the home of the thoroughbred horse, where horse racing is a recognized industry, and from there reports of the results of the Kentucky Derby are annually sent to all parts of the country. No other state could probably be found which would be more likely to look with favor upon that iniquitous device of the race-track touts, and yet the result shows that the people of Kentucky could not be thus corrupted.

To the everlasting discredit of the Republican party in that state, its candidate for governor favors the pari-mutuel proposition and the issue is to be decided at the November election.

The incident is of interest in California because a constitutional proposition to legalize the thing in this state was actually submitted to the people last year and an organized effort was made to put it over. However, the movement hardly got started and the proposition was lost by a large majority. Would it not have been shameful had California legalized a business so thoroughly bad that it is intolerable to the people of Kentucky, the home of race horses and horse racing?

—O—

A man doesn't necessarily grow wiser with his years. Often he only gets dangerously satisfied with his foolishness.

—O—

Some people are like watermelons. They may be green on the outside but are the real thing underneath.

—O—

Old Age the Only Disease

(San Bernardino Telegram)

Chicago's health commissioner recently declared that someone should be hanged for negligence every time a death from typhoid fever occurs, and thereby he most emphatically brought out the realization that this once dreaded disease is now under almost complete control.

For all this amazing progress, man's knowledge of disease and preventive medicine is still in a primitive state. A British scientist told the American Chemical Society the other day that one three-millionth part of an ounce of the proper vitamin would cure an advanced case of rickets in a rat, indicating that the curative powers of these new and mysterious life forces, still not definitely understood, have only begun to be appreciated.

The day in which someone should be hanged whenever a death occurs from any cause except old age seems at times to be not far distant.

Tested Recipes

Orange Shortcake

2 cups flour; 4 teaspoons baking powder; 4 tablespoons sugar; 1 teaspoon salt; 4 tablespoons shortening; ½ to ¾ cups milk. Sift the dry materials until well blended. Work in shortening with fork. Cut in just enough milk to make a soft dough. Shape into two cakes, place one on top of the other in a greased pan and bake in a hot oven for 15 minutes.

Filling

6 oranges; ½ cup sugar. Peel oranges, removing all white membrane. Cut into pieces of uniform sizes. Sprinkle with sugar and spread between layers and on top. Serve with a sauce made with the juice of 2 oranges and ¾ cup sugar.

Lemon Crumb Pudding

2 cups milk; 2 cups bread crumbs; ¼ teaspoon salt; ¼ cup sugar; 1 egg; grated rind 1 lemon; 3 tablespoons lemon juice; 1 tablespoon melted butter. Pour the milk over fine dry bread crumbs, add salt and sugar, well-beaten egg, grated lemon rind, lemon juice and melted butter. Pour into buttered baking dish and bake in a slow oven 40 minutes. Serve with Creamy Pudding Sauce.

Lemon Pudding

Yolks of 3 eggs; ¾ cup sugar; 2 tablespoons shortening; 1½ cups flour; 2 teaspoons baking powder; ½ cup milk; whites of 3 eggs; 6 tablespoons sugar. Filling: 1 lemon; 1 cup sugar; 1 cup boiling water. Peel the lemon, slice very thin, removing seeds. Put in baking dish, add 1 cup sugar and 1 cup boiling water and cook slowly while preparing the batter. Beat egg-yolks, add ¾ cup sugar and melted shortening. Sift baking powder and flour into mixture, alternating with milk. Pour into baking dish with lemon syrup but do not stir. Bake in a moderate oven for 30 minutes. Spread with meringue made with whites of 3 eggs and 6 tablespoons sugar and return to oven to brown.

Orange Cream Custard

4 oranges; 2 eggs; ½ cup sugar; 2 teaspoons flour; ⅛ teaspoon salt; 2 cups milk; ½ teaspoon vanilla; 5 tablespoons sugar. Beat egg-yolks add ¼ cup sugar, flour and salt and mix thoroughly. Add milk and cook in double boiler until thick enough to coat spoon. Cool, add vanilla and turn into serving dish containing peeled and sliced oranges. Beat egg-whites with 5 tablespoons sugar. Heap on top of custard and serve.

Orange Cream Puffs

¼ cup butter; 1 cup water; 1 cup flour; 3 eggs. Bring butter and water to boiling point. Add flour slowly and cook until mixture leaves sides of pan, stirring constantly. Remove from fire, add unbeaten eggs, one at a time, beating thoroughly after each addition. Drop from tablespoon on cookie tin in round balls 2 inches apart. Bake 15 minutes in a hot oven reduce heat to moderate and continue cooking 30 minutes longer. Cool and fill with filling.

Filling

½ cup sugar; 2½ tablespoons flour; grated rind ½ orange; ¼ cup orange juice; 1 egg, slightly beaten; 1 teaspoon butter. Cook over hot water until thick. Cover tops of Cream Puffs with Orange Butter Frosting.

Orange Ice-Box Cake

½ cup sugar; 1 tablespoon flour; 3 eggs; 1 cup milk; 1 tablespoon butter; ⅓ cup orange juice; grated rind ½ orange; 24 ladyfingers; 1 cup cream. Mix sugar and flour and add to beaten egg yolks; add milk and butter and cook over hot water until thick and smooth; add orange juice and rind. Remove from fire, cool slightly and add stiffly-beaten whites of eggs. Line bottom and sides of spring form with lady fingers, flat side toward the pan and close together. Cover lady fingers with a layer of filling; place ladyfingers on top of this, another layer of filling and a top layer of ladyfingers. Place in ice-box for 12 hours to harden. When ready to serve, remove to platter and cover with whipped cream.

Orange Tapioca Pudding

¼ cup quick cooking tapioca; ½ cup sugar; ¼ teaspoon salt; 2 cups salt; 2 cups water; grated rind ½ orange; 3 oranges. Cook tapioca, sugar and salt with water until transparent. Remove from fire and add grated orange rind. Cool slightly. Pare oranges, divide into sections, removing membrane. Pour tapioca mixture over orange sections and mix well. Serve cold with Orange Puff Sauce.

A Reasonable Request

Doctor: "I'm sorry, but I can't cure your husband's talking in his sleep."

Wife: "Can't you give him something to make him talk more distinctly?"—Cornell Widow.

FRUIT PULP IS AGAIN PROBLEM

Disposal of Waste From New Orange Products Plant At Ontario Still Protested — Makes Good Cattle Feed

The difficulties of the Orange Products company plant at Ontario continue as protests pile up against the concern's methods of disposing of the plant waste, it was learned here today.

Formerly located at San Dimas the plant utilizes oranges and lemons for manufacturing by-products, using fruit which otherwise would be lost.

The pulp waste remaining after the manufacturing process is complete was dumped into an Ontario sewer main for several weeks but soon clogged the main, and later resulted in extensive c plaints from residents of the

Another method utilized the plowing under of the waste a tract of land owned by the c pany. This also caused protes

For the last few weeks the c pany has been hauling the pul a wash near Corona and t dumping it. Protests are the sults.

The concern now is in a qu dary concerning disposal of waste and though the pulp is cellent cattle fodder and good fertilizing purposes also, has b unable to develop these out sufficiently to take care of fruit residue.

Manager H. S. Bailey of the cern, and City Manager Otto Roen of Ontario are endeave to solve the problem.

Tweet! Tweet!

Fires that sweep the swa may burn the nests of woodch and other birds.—New oYrk Ti

WEEK-END ROUND TRIP
Excursion Fares
—From—
UPLAND
—To—
LOS ANGELES
And the
BEACHES

Los Angeles $1.25
Long Beach, San Pedro, Seal Beach $1.50
Santa Monica, Ocean Park, Venice, Manhattan Beach, Hermosa Beach, Redondo Beach, El Segundo $1.50
Newport and Balboa $1.75

Sold Only by Agent on SATURDAYS and SUNDAYS
To September 11th Inclusive
(Except That Tickets May Be Purchased Fridays, for Use on Saturdays)
NOT SOLD BY CONDUCTORS ON CARS
RETURN LIMIT MONDAY FOLLOWING SALE DATE

Pacific Electric Railway
CLEO E. MOSER, Agent
Phone 12 or 70 Upland, Calif.

Outstanding Advantages of the New General Electric Refrigerator

Simplified	No pipes—no drains—no attachments. Just plug into the nearest outlet and it starts.
Quiet	Three feet away you can hardly hear it.
No Servicing	Never needs oiling or attention. All moving parts are enclosed in a hermetically sealed housing.
Economical	Uses very little current and maintains uniform temperature.
Clean	The circulation of air through the coils drives dust away from the top of the refrigerator.

Call at our office and see the leading models of this wonderful new Refrigerator and get OUR prices and OUR terms.

ONTARIO POWER CO.
LIGHT POWER
Phone 20

CALIFORNIA BUILDING LOAN LEAGUE MEMBER

OWN YOUR OWN HOME!

This Association will lend you money with which to build or buy and you can pay it back in small monthly payments, with reasonable interest.

MAGNOLIA MUTUAL BUILDING AND LOAN ASSOCIATION
D. E. Palmer, Secretary 272 9th St., Upland

The Upland News, $3.50 a Yea

WHY PAY MORE?

Our Regular Prices for the Best

RUBBER PLATES..... $12.50

(Any Rubber You Select)

PAINLESS EXTRACTION..... $1.00

PORCELAIN FILLINGS..... $2.50

BRIDGE WORK..... $5.00

Pyorrhea Successfully Treated

FULL GUARANTEE

All Work Done By Registered Dentists

DR. R. KNIGHT

Phone 1033 Second and Garey

OPEN EVENINGS

Cucamonga-Alta Loma News

Teachers Returning to Duties

The following local teachers are returning this week to take up their duties at the various schools which open next Monday the 12th: Miss Constance Thorpe, teacher of kindergarten, Sierra Madre school; Miss Helen Keyes, kindergarten, El Segundo; Miss Bessie Stipe, Redondo Beach Grammar school; Miss Tressa Stipe, Redondo Beach; Miss Grace Boot, Ontario; Miss Marian Belden, Alta Loma.

Pomona Man Buys Interest In Local Firm

A business change of much interest to Cucamonga and vicinity is announced today, a deal being consumated Tuesday, Sept. 6th, whereby Sam. B. Rowe, of the well known Rowe Hardware & Implement Company, Cucamonga, sells one-half interest in the business to Henry P. Wilkinson, Jr., well known business man of Pomona, the change taking place at once. The firm's name from now on will be Rowe & Wilkinson. Mr. Wilkinson, whose home is in Pomona, expects to eventually move his family to Cucamonga, as soon as his property is disposed of in that city.

Alta Loma Teacher Returns Wedded

When Alta Loma School convenes on next Monday, Sept. 12th, pupils of the third and fourth grades will not only be glad to greet their same teacher of last year, but congratulate her as well, as Miss Marjorie Bross, of Riverside, became the bride of A. A. McIntosh this past summer. Mrs. McIntosh will continue on the staff of teachers at the Alta Loma School and the young couple will make their home nearby, Mr. McIntosh being employed at the new Hillcrest Rabbitry.

Grammar Schools Start Monday

All three of the local grammar schools will open their doors for the fall semester next Monday, Sept. 12th, Central School and Alta Loma Schools at 9:00 o'clock and Cucamonga South Side at 8 A. M., with morning session only for the first three weeks, allowing those children employed in the vineyards the afternoon for their work. An enrollment of over 300 is expected at the Cucamonga School. The principal is Miss Anne B. Pratt, formerly of Victorville, while at Central School Miss Mabel Cooper of Ontario, will succeed Mrs. Earle Middleswirth as principal. Miss Marian Belden succeeds herself as principal of the Alta Loma School.

Mr. and Mrs. H. L. Parker and children, returning to their home in Pasadena, after the holiday week-end spent at the Beckley cabin on Big Bear Lake, stopped over here for the day Sunday at the home of Mrs. Parker's parents Mr. and Mrs. Geo. Keyes, of Base Line. Miss Helen Keyes returned to Pasadena with them for a few days.

Mrs. W. J. Kincaid returned home Wednesday morning after an over the week-end holiday visit at the home of her daughter, Mrs. Walter Frank Keen in Los Angeles, and Tuesday night spent at the home of her son, Ewing Shoemaker and family in San Bernardino.

Mrs. Geo. Keyes has with her for the next ten days her small niece and nephew, Jean and Bowman Lanport, during the time their mother, Mrs. Harry Lanport, is recovering from a minor operation peformed yesterday, Tuesday at the Methodist Hospital in Los Angeles.

The arrival this week of Miss Helen Webster, of Chicago, who has been summering in Colorado, is looked forward to with great pleasure at the home of her cousin, Mrs. A. H. Bridge and family of Carnelian street. Miss Webster, who is an artist and touring around via California on her way home, will spend only a few days here with her relatives.

Mr. and Ms. Chas. Beckley and children left Wednesday for Pasadena, where they will be guests over night at the home of their cousins, Mr. and Mrs. H. L. Parker and family. Mr. Beckley and Mr. Parker expect to attend the Radio Show at the Biltmore this evening.

Mrs. B. H. Wilson returned today from Pomona, where her mother, Mrs. J. L. Tomlinson, who was taken critically ill last Sunday, is now believed to be out of danger and the necessity for an emergency operation for threatened appendicitis removed.

A business meeting, the final quarterly conference, was held Tuesday evening at the Cucamonga M. E. Church. Elected as delegates to the annual Conference to be held this year at the First Church, Long Beach, Sept 27th to Oct. 3rd, were Mr. E. R. Hively, with Mrs. Geo. E. Keyes as alternate.

Mrs. W. W. Hatch, Hermosa avenue, who recently underwent a serious operation for twin-goiters at the Methodist hospital in Los Angeles, is now convalescing nicely at the home of her sister, Mrs. H. F. Hazeltine and family in Los Angeles, Mr. Hatch staying with her until she is able to be moved to the Hazeltine cottage at Balboa Beach, which is all good news to the many friends here.

Gift Shower Compliments

A charming party honoring Mrs. Fred Austin (Vada Van Fleet Slye) recently wed, in the nature of a pretty gift shower was given Wednesday evening at Mrs. Austin's new home in Estacia Court, hostesses of the occasion being Mesdames A. K. Stafford, Belle Wainwright and Edward Peterson. The home was adorned with handsome summer blossoms and those gathered to enjoy the evening and shower the honoree with handsome as well as useful gifts, were Mrs. O. W. Freeman, Mrs. Ray R. Ford, Mrs. S. M. Roberds, Mrs. Fred Owings, Miss Dorothy Owings Mrs. H. C. Wentworth, Mrs. Mary Minor, Mr. and Mrs. Dick Wainwright and small daughter, Messrs. Louis Ramsell and Fred Austin. Following the presentation of gifts which were placed before the guest of honor, Mrs. Austin, in a large daintily decorated hamper, delicious refreshments of ice cream, cake and punch were served by the hostesses. During the evening, Mrs. Austin entertained with some of her lively whistling solos and vocal selections, which were much enjoyed. A number of invited guests were unable to be present, sent in their gifts for the shower.

Miss Louise Howell of Los Angeles is the house guest this week of Mrs. F. A. Lucas and Miss Mary Louise Lucas at their home in Achibald avenue.

Mrs. Edward Peterson of the Cucamonga National Bank, will spend the Friday holiday at her home in Los Angeles.

Word from the travelers, Mrs. Mary J. Reid and Miss Gertrude Reid who are enjoying a tour to Alaska, tell of a wonderful trip, enjoying to the extreme the mountains, rivers, glaciers, falls and icebergs beyond expectations, on their way.

Roy Karr now of Upland, is preparing to build a nice new home on his ten acre grove to front on the new Arrowhead Highway, just west of Archibald avenue.

G. E. Brookins, who has bought the Cucamonga Times, has moved his family from Claremont to Alta Loma, where he has purchased a cottage on Lomita Drive, with one acre from the Alta Loma Realty Co.

Please all, and you will please none.

HEAVY INCREASE IN TAXES FOR 1927-28 YEAR

(Continued from Page 1)

duced 6 cents. County rate is increased 24 cents. Valuation of property in city is $5,549,380. The total rate in Ontario school district outside of the city is $5.77, an increase of 19 cents.

San Bernardino—Total combined rate $7.34, made up as follows: City rate $1.75, county rate, $3.07, district school rate $2.52. The district school rate is divided as follows. Elementary school 45 cents, kindergarten 15, high school 75, junior college, 59, junior college bond 13, old elementary bond 1 cent, new elementary bond, 20, new high school bond 24 cents. Decrease in city taxes is 2 cents, increase in district school tax 39 cents. Total valuation in city, $15,375,895. The total rate in San Bernardino school district outside of the city is $6.10, an increase of 65 cents.

Redlands—Total combined rate $6.54, increase of 33 cents. Combined rate made up as follows: city rate $1.40 (applied to double assessed valuation) county rate $3.07, district school rate $2.07. The district school rate is divided as follows: elementary school 45 cents, kindergarten 15, high school 69, old elementary bond 8, new elementary bond 25, old high school bond 5 cents, new high school bond 42 cents. City tax rate is same as last year, increase in district school tax 9 cents, increase in county rate 24 cents. Total valuation in city $8,175,510. It is somewhat difficult to make comparisons of the Redlands combined rate with those of other cities, because the city makes its own assessments for city taxes. This assessment is double the county assessment, used by most other cities, except on orange trees, which is same as the county. On ordinary property then, if a comparison is desired, the city rate should be raised to $2.80, making the total $7.94 the highest in the county. The total rate in Redlands school district outside of city is $5.60, an increase of 35 cents.

Colton—Total combined rate $7.28, increase of 83 cents. Combined rate made up as follows: city rate $1.38, district school rate $2.76, county rate $3.14 (including 7 cents for county free library). The district school rate is divided as follows: elementary school 45 cents, junior college 59, junior college bonds 13, new elementary bond 50, new high school 30. City tax rate is reduced 15 cents, district school rate is increased 73 cents (including the increase of 52 cents for junior college), county rate is increased 25 cents. Total valuation in city is $2,103,240. The total rate in Colton school district outside of the city is $6.35, an increase of 98 cents.

Rialto — Total combined rate, $6.39, an increase of 78 cents. Combined rate made up as follows: City rate $1.10, district school rate $2.15, county rate $3.14 (including 7 cents for county free library). The city rate is raised 15 cents. The district school rate is increased 38 cents (including the 52 cent jump in junior college). The county rate is raised 25 cents. Rialto makes its own tax assessment which is double that of the county assessment. Thus the Rialto city rate, for comparative purposes, should be doubled. This would make a total rate—for comparative purposes with rates of other cities—$7.49. The total valuation is $1,007,000. The total rate in Rialto school district outside of the city is $5.66, in increase of 64 cents.

Chino—Total combined rate, $7.09, an increase of 52 cents. Combined rate made up as follows: City rate $1.60, district school rate $2.35, county rate $3.14 (including 7 cents for county free library). There is an increase of 10 cents in the city rate, an increase of 17 cents in the district school rate and an increase of 25 cents in the county rate. The total valuation in the city is $1,037,870. The combined rate in Chino school district outside of the city is $5.94, an increase of 42 cents.

Needles—Total combined rate $6.34, an increase of 57 cents. Combined rate made up as follows: City rate $1, district school rate $2.20, county rate $3.14 (including 7 cents for county free library). The city rate is the same. The district school rate is increased 22 cents and the county rate 25 cents. The assessed valuation of property within the city is $736,260.

Highland—Total tax rate is $5.19 as compared with $5.11 last year. The district school tax is $2.60, the third highest in the county and including the 72-cent levy for the junior college. The increase in the district school tax is 83 cents. The increase in the county tax is 25 cents. The items in the district school tax include: Elementary 45 cents, kindergarten 11, high school 75, junior college 59, junior college bonds 13, new elementary bonds 40 cents, new high school bonds 17 cents. In addition to the regular taxes there is a tax of 14 cents for the Highland library bond and a tax of 15 cents for the Highland lighting district. The valuation of the district is $1,098,870.

Mission, Including Loma Linda—The Mission school district has one of the lowest taxes in the county, a total of $4.55, but this is an increase of 16 cents. The district school rate is 96 cents, as compared with $1.05 last year. The county rate is $3.59, as compared with $3.34 last year. The district rate includes only the items of 40 cents elementary school and 56 cents special tax, the latter to pay for the cost of educating the district's pupils at the Redlands high school. The total valuation of the district is $2,093,180.

Yucaipa—The total tax rate in Yucaipa will be $5.33, made up of $1.74 district school tax and $3.59 county tax. This is an increase of 18 cents in the district school rate and 25 cents in the county rate. The total rate last year was $4.90. The valuation in the school district is $677,520.

Fontana—The total tax rate in Fontana will be $5.61 in the old district and $5.56 in the new district, an increase of only 1 cent over last year's figures. This is the only large district in the county which escaped without a large increase. The district school rate is $2.02 in the old district, as compared with $2.26 last year, and $1.97 in the new district, as compared with $2.21 last year. The county rate is $3.59, as compared with $3.34 last year.

Bloomington—The total tax rate in Bloomington this year will be $6.18 in the old district and $6.08 in the new district, as compared with $5.54 and $5.39 last year. The increase in the school rate is 39 cents in the old district and 44 cents in the new district, plus the 25-cent increase in the county tax. A considerable portion of the increase is due to the junior college tax.

Cucamonga—There will be only a slight increase in the tax rate in the Cucamonga school district. The total rate is $5.41 as compared with $5.34 last year. In Central school district, which is a portion of Cucamonga section, the total rate is $5.12 as compared with $4.92 last year. The total valuation of the Cucamonga district is $1,191,520 and the Central district $698,920.

Etiwanda—Total tax rate in the Etiwanda district is $5.37 as compared with $4.86 last year, an increase of 51 cents. The district school rate is increased from $1.52 to $1.78 and the county rate from $3.34 to $3.59. The total valuation of the district is $1,168,900.

Cram, or East Highlands—The tax increase in the Cram school district will be slight. The new total is $4.70 as compared with $4.67 last year. The school rate is $1.11 as compared with $1.33 last year, and the county rate $3.59 as compared with $3.34. Total valuation is $908,290.

Del Rosa—The total rate is $6.03 as compared with $5.27 last year, an increase of 76 cents. The school tax rate, including the junior college, is $2.44 as compared with $1.93. The county rate is $3.59 as compared with $3.34 last year. Total valuation is $702,350.

Victorville—Total rate is $5.74 an increase of 22 cents. The school rate is cut from $2.18 to $2.15 and the county rate increased from $3.34 to $3.59. Total valuation is $955,360.

Following is the list of special district taxes, which must be added to the combined total rate of school districts, to secure the correct grand total:

Highland library bond	.14
Bloomington light	.80
Barstow light	.40
Big Bear light	.20
Highland light	.15
South St. Barstow light	.60
Chino storm protection	1.70
Pioneer drainage district	8.75
Barstow fire district	.50
Victor fire district	.75
Big Bear fire district	2.85

Following road district improvements:

No. 7	4.75
No. 9	8.50
No. 12	.50
No. 13	6.00
No. 14	1.80
No. 15	3.00
No. 18	4.35
No. 23	12.50
No. 25	2.00
No. 26	4.00
No. 27	7.50
No. 28	7.50
No. 29	4.50
No. 30	32.00
No. 32	6.00
No. 33	8.50
No. 34	7.50
No. 35	15.00

Man—with wife and team to work on farm.—Ad in a Rhode Island paper.

Diamonds
Watches
Silverware
and Jewelry

Wrist Watches
Fountain Pens

—Our Repair Department is always busy. All work neatly and satisfactorily executed.

A. L. PALIS
JEWELER
Hamer Block Upland, Cal.

Increased Production

and Better Quality

This is an actual record of grades and sizes kept by a well known grower whose name will be furnished on application. The same grower also reports greatly *increased production* since adopting the VOLCK method of pest control. For clean trees, maximum production and quality fruit, spray your trees with VOLCK.

For VOLCK Service call California Spray Chemical Co. 590 A Street Phone Upland 732

CALIFORNIA SPRAY-CHEMICAL CO.
736 Standard Oil Building., Los Angeles.

VOLCK
The Scientific Insecticide

Wait for the NEW FORD

WE'LL soon be able to show you the beautiful new Ford car. It is better than you ever hoped it would be—the smartest, speediest, most economical low price car you've ever known.

Chas. E. Puckett
Authorized Dealer
Lincoln-Ford-Fordson
Phone 28 Upland, Calif.

RADIOLAS

COLBORN ELECTRIC CO.
Phone 191 220 Second Avenue

SCHOOL BELLS RING

Vacation days are over and the every-morning lunch box will be waiting to be filled.
At Piggly Wiggly mother has such a wonderful opportunity to search the spacious shelves for appetizing Lunch variety.

These Los Angeles prices effective at all Piggly Wiggly stores in San Bernardino, Orange, Riverside and Los Angeles counties, September 9th to 13th inclusive.

COFFEE
NEWMARK'S High Grade
—or—
CHASE and SANBORN'S
Deep Cut Prices
1-lb. can 44c
2-lb. can 87c

Gold Dust Powder large pkg. 22c

Raisins Sunmaid Seedless 15 oz. pkg. 9c

Pork and Beans Van Camp No. 2 can 7c

Evergreen STRING BEANS No. 2 can 12½c

Log Cabin SYRUP
Small size .... 23c Limit 2 cans
Medium size .. 47c Limit 2 cans
Large size .... 94c Limit 1 can

CRISCO Shortening
1-lb., 23c Limit 2 Cans
3-lbs., 68c Limit 1 Can
6-lbs., $1.34 Limit 1 Can

Glen Rosa PRESERVES
Blackberry, Loganberry, Strawberry, Raspberry
1 lb. jar 35c 4 lb. jar $1.30

These fruit and vegetable specials effective September 9th and 10th only at all fruit and vegetable stands operated by Piggly Wiggly Co.

ALL BUNCH VEGETABLES, 2 FOR 5c
LARGE LETTUCE 5c
BELL PEPPERS, PER LB 7½c
LARGE FANCY BELLFLEUR APPLES 6 LBS 25c
BURBANK SPUDS, 11 LBS 25c
FREESTONE PEACHES, 8 LBS 25c

PIGGLY WIGGLY
Cleanest Stores in the World operated by the Cleanest and Healthiest Staff of Employees
261 SECOND AVE., UPLAND, CALIF.

SOCIETY and CLUB

BUSINESS WOMEN WILL DINE—

Showing their spirit of co-operation and interest in civic affairs of the town, members of the Upland Business and Professional Woman's club have arranged a program for their next Tuesday night's dinner meeting in which details will be given of the new Junior High school that is now being built.

The dinner will be served at six-thirty o'clock at the Davis Cafe and G. A. Hanson, president of the board of school trustees will be the speaker of the evening. Mr. Hanson will take for his dinner topic "Upland's Junior High School" and he will give interesting details concerning the money expended for the new school architecture of the building and the real need there is for a school of this class in the Upland district.

WEST COAST JUNIOR CIRCUIT

GRANADA THEATRE Ontario Phone 1327

LAST TIMES TONIGHT
"BROOKHART"
THE GREAT FRENCH-INDIAN MENTALIST
On the Screen—
SYD CHAPLIN in
"THE MISSING LINK"
BLUE BOY NOVELTY M-G-M NEWS

SATURDAY, SEPTEMBER 10—
Kiddies' Grab-Bag Matinee, 2:30 P. M.
Five Acts Road Show Vaudeville
Including
"BRINDAMOOR, THE HANDCUFF KING"
And On the Screen
Ranger, the Wonder Dog, in
"WHEN A DOG LOVES"
COMEDY and 'SCOTTY OF THE SCOUTS' SERIAL

SUNDAY ONLY, SEPTEMBER 11—
Continuous Show, Starting 2:30 P. M.
JOHNNY HINES in
"WHITE PANTS WILLIE"
M-G-M NEWS COMEDY

MONDAY, SEPTEMBER 12—
THE HOLLYWOOD PLAYERS
Present the Three-Act Play
"CAPPY RICKS"
And On the Screen
MONTE BLUE in "THE BRUTE"
NEWS COMEDY

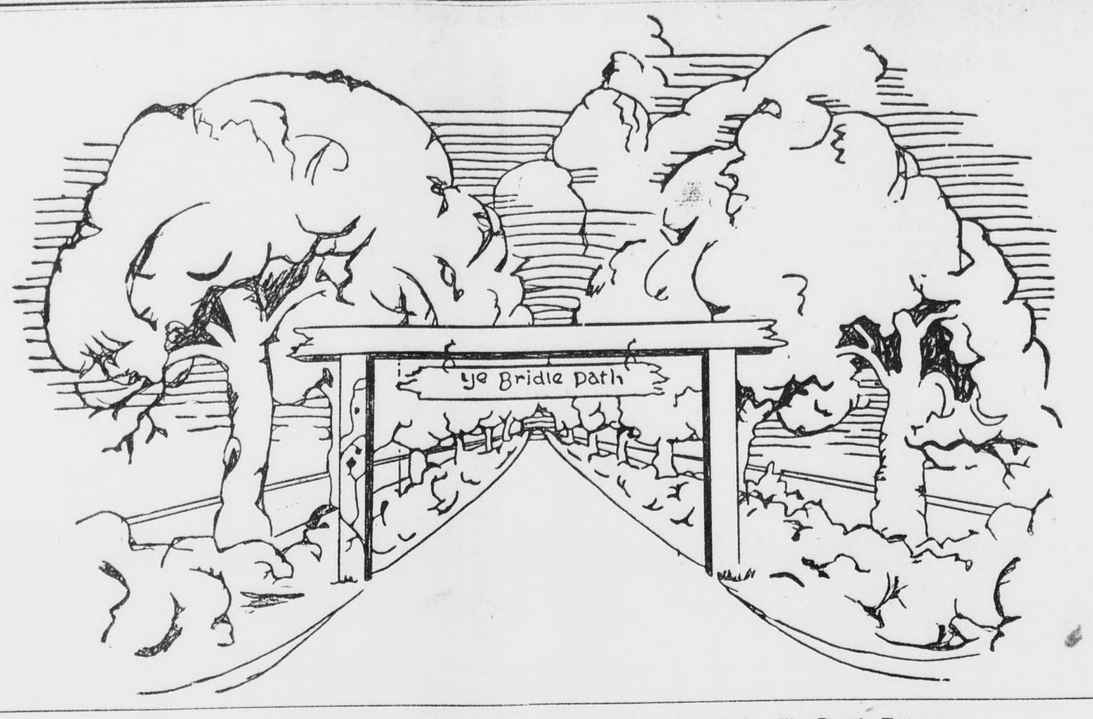

An artist's conception of the entrance way to Upland's Bridle Path. The Rustic Entrance has just been placed and the Armstrong Nursery Company will soon place shrubbery about the entrance. Lawn will also make the entrance way more attractive, as it is planned to run from 100 to 150 feet north from 12th and Euclid

Miss Fannie Noe, principal of the Upland schools, will speak on the benefits the children will derive from the school, and will give details concerning the departmental training, that it will be possible to give the children.

Mrs. Lottie Fuller, the school nurse, will tell about her work, not only in the schools but in the community as well.

Mrs. H. F. Manker, who for several years was a member of the school board, will give the early history of the Upland schools when the Grammar school was located on Euclid avenue and when that school was the only one in town. Mrs. Manker for years played a prominent part in things educational for Upland and her talk should prove very interesting.

Members of the music committee have planned a delightful musical program for the evening, and with the keynote "School Days," being emphasized throughout the evening, an old fashioned school song will be sung in costume by a group of the younger members.

Following the dinner, a short business session will be held with the president, Mrs. R. C. Williams, presiding.

* * *

LUNCHEON COMPLIMENTS MISS MARIAN CAMPBELL—

Miss Marian Campbell of Ontario, who is leaving on Monday for a trip around the world, was the complimented guest at a charming luncheon yesterday, given by Mrs. Francis Rogers at her home 565 Laurel avenue. An attractive color motif of lavender and yellow expressed with asters and tall gold candles, marked the decorations and was repeated in the table appointments and menu.

Luncheon was served at one o'clock and was followed by an afternoon of social visiting. Miss Campbell will leave Ontario on Monday and later will sail from New York on one of the trans-Atlantic steamers of the Cunard line. Her itinerary will include stops in all the leading countries of the world and she plans to be gone a year.

Those invited to dine with Miss Campbell yesterday were Mrs. Seymour Sulcher of Monrovia; Mrs. James Scott Webber of Ontario and Miss Eleanora Leahy.

* * *

SMART AFFAIR COMPLIMENTS HOUSE GUEST—

Miss Esther Anderson presided at a charming afternoon party on Tuesday at the home of her parents, Mr. and Mrs. John Anderson, 2141 Euclid avenue, the affair complimenting her house guest Miss Helen Seely, who is visiting here from Salem, South Dakota.

A profusion of yellow blossoms that ran the gamut from the deep gold tones to the lighter canary shades, were used with artistic effect in the decoration of the rooms and auction bridge was played during the afternoon. At the close of the game, a lovely gift was awarded to Miss Eleanora Leahy, who made high score, and the dainty guest prize went to Miss Seely.

A delicious colation was served at the close of the afternoon and among those invited to meet Miss Seely were Miss Ruby Moser, Miss Eleanora Leahy, Miss Naomi Koster, Miss Marian Short, Miss Gladys Riley, Miss Frances Wilson Mrs. Harry Plum, Mrs. Hjalmer Anderson, Mrs. George Tyler and Mrs. Clarence Anderson of Ontario.

* * *

MRS. JESSUP IS LUNCHEON HOSTESS—

Mrs. S. M. Jessup was a gracious hostess on Wednesday when she had as her guests at her home on West Tenth street members of the executive board of the Business and Professional Woman's club.

Lunch was served at twelve thirty o'clock, the guests being seated at a long table, whose gay centerpiece was a bouquet of flaming asters. Immediately following the meal a short business session was held with Mrs. R. C. Williams, the president, presiding. Miss LeOla Lee, the club treasurer, read an interesting report, which showed a substantial balance in the bank and an enrollment of several new members.

Mrs. Robert Leahy, who is chairman of the next week's dinner meeting, gave the members a peep at the good things she has planned for next Tuesday's session, which included such "treats" as several prominent speakers and a clever musical program.

Among the board members who enjoyed Mrs. Jessup's hospitality were Mrs. Williams, Miss Lillian Williams, Mrs. Mark Bailey, Mrs. Fred McMullen, Mrs. R. N. Leahy, Mrs. Margaret Harris, Miss Nell Atherton, Mrs. George Barlow, Miss Elizabeth Harris and Miss LeOla Lee.

* * *

CHILDREN'S PARTY HAPPY AFFAIR—

The American Legion Home on Second avenue was the setting for a gala affair on Wednesday afternoon, when fifty children were delightfully entertained by members of the American Legion Auxiliary.

Many clever games and stunts had been planned for the entertainment of the little ones and a jolly old peanut hunt in which each small contestant searched for and retained all the nuts he could find headed the list of happy games.

Mrs. Vernon Slueman was chairman of the affair and she was ably assisted by Mrs. Floyd Atwood and Mrs. Earl Marsh, while Mr. Paul Adams, Mrs. J. L. Grahame and Mrs. Owen Atwood planned and were in charge of the games. At the close of the afternoon each guest was given a popcorn ball and a gayly colored balloon.

Members of the Legion Auxiliary sponsor a children's party every year and Wednesday's affair was one of the most delightful that they have ever given.

* * *

MR. AND MRS. STROTHERS ARE ENTERTAINING—

Members of the S. A. C. club are looking forward with delightful anticipation to this evening when they will be guests of Mr. and Mrs. P. H. Strothers, who will entertain in the power house club rooms. The hosts have planned a delightful evening of music and card games for their guests and among those invited are Mr. and Mrs. Oscar Gaither, Mr. and Mrs. Roy Ford and their daughter, Jessie, Mr. and Mrs. Ralph Howell and Mrs. Margaret Howell; Mr. and Mrs. Morris, Mr. and Mrs. Owen Dark, Miss Helen Dark and Albert Dark.

RUSTIC ENTRANCE WAY PLACED AT 12TH AND EUCLID

Preparations For Exhibit At Los Angeles County Fair Assuming Proportions—If You Have Suitable Plate Display Products Inform Committee

Rustic entrance way to Upland's famous bridle path is in position today at Twelfth street and Euclid avenue and within a very few days the Armstrong Nursery Company will begin placing the shrubbery that is to add to the attractiveness of the entrance. The sign over the entrance reads, "Ye Bridle Path, from Upland to the Mountains."

Under the direction of the Upland Chamber of Commerce establishment of the bridle path has come to pass in a very short time. Experiments with oil to control the dust have been carried out and the plan of procedure in further improving the path have been decided on.

Within a short time there will appear in many California newspapers a description of Upland's Bridle Path together with views of the path and of Euclid avenue and other interesting scenes.

Plans for Fair

Plans for an exhibit at the Los Angeles County Fair, Pomona, are nearing completion and it is the belief of President Sargent and Wm. Atchley, who heads the committee, that the exhibit will be one of the most attractive the city has ever placed. With the Bridle Path as a background and upper Euclid avenue in the distance products of this territory will be attractively displayed about the foreground. Those in Upland who have products that will make an attractive plate display are asked to get in touch with C. A. Baeuerlen, or Frank Van Natta immediately. There is to be a prize awarded for the community having the largest variety of products so if it is produced here get in touch with the committee that Upland may win.

Our Policies

The same broad and helpful policies of these two banks will be continued as in the past, fostering and aiding merited and worthy industries and enterprises, but with greatly added facilities due to our strong connections with large and strong banking interests.

Service with courtesy, and safety for our depositors first, will continue to be the foundation of our principles.

The COMMERCIAL National BANK
The CITIZENS Savings BANK

Phone Your Orders Early —to 602—

And Get Prompt Delivery Free

2 lbs. Fresh Marshmallows	45c
5 cans Lighthouse Cleanser	25c
5 Large Federal Milk	48c
Guaranteed Watermelons—Per lb.	1½c
2 lbs. Fresh Green Peas	25c
4 lbs. Lima Beans	25c
2 lbs. Green Beans	15c
1 dozen Green Corn	25c
4 lbs. Sweet Potatoes	25c

JOHNSON & BROWN
Phone 602 281 Second Avenue

CHEVROLET
for Economical Transportation

Announcing
The Imperial Landau
at a New Low Price

now only $745
formerly $780

A great public demand has made possible a price reduction on the beautiful Imperial Landau.

You owe it to yourself to see this masterpiece of craftsmanship and value—to see how it combines all the advantages of Chevrolet's advanced engineering with a specially designed body by Fisher of such superb beauty and distinction that you are amazed and delighted to find a car of this type priced so low.

The Touring or Roadster	$525
The Coach	$595
The Coupe	$625
The 4-Door Sedan	$695
The Sport Cabriolet	$715
½-Ton Truck (Chassis only)	$395
1-Ton Truck (Chassis only)	$495

All prices f. o. b. Flint, Michigan

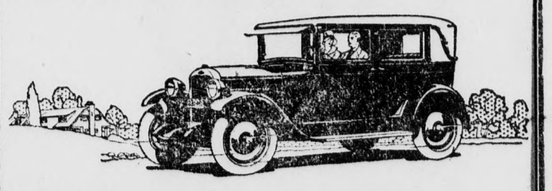

WOLFE & COUCH
Phone 636, Palm and Transit Sts., Ontario
QUALITY AT LOW COST

POMONA BUSINESS COLLEGE
"THE ESTABLISHED SCHOOL OF POMONA VALLEY"
DAY AND EVENING CLASSES
PHONE 9752

An experienced business school man, who devotes his entire time to the school, is now in charge of Pomona Business College. A certified Gregg teacher supervises the shorthand department. Regular courses are given in both Day and Evening schools. Special courses in Spanish, English and Law are offered in the Evening school. Pupils may enroll at any time. You are cordially invited to visit the school or call us for any information.

THOMAS L. ANDERSON, Principal and Manager

Second and Thomas Streets Pomona, Calif.
COURSES: BOOKKEEPING—STENOGRAPHIC—SECRETARIAL

The House THAT MAC BUILT

Featuring Health, Beauty, Comfort and Convenience For the School Going Generation

School and a Thrill for the Kids

Almost Ready!
MAC'S SCHOOL SUPPLY CAFETERIA

For Your Convenience, we've made a CAFETERIA SCHOOL SUPPLY BOOTH just inside the Front Door.

Cafeteria Style—you will select your SCHOOL NEEDS.

Three Cheerful Members of Mac's Trusty Crew will see that you are well equipped for SCHOOL.

HEALTH

To HELP US be Clean—we are featuring a SCHOOL SPECIAL in TEN-CENT SOAPS for 5 Cents.

BEAUTY

School Smiles should show Clean White Teeth.

Tooth Pastes and Tooth Brushes for Ten Cents.

SCHOOL SPECIAL

25-cent MAC'S TOOTH PASTE and a TOOTH BRUSH—Both for 25 Cents.

COMFORT

In the fact that you will be well taken care of and in the knowledge that we maintain Comfort Rooms for Men, Women and Children.

SERVICE

Mac's Two Little Sisters will do their level best to see that you get just what you want and need at the FOUNTAIN PEN and EVER SHARP PENCIL BOOTH.

—MAC SAYS SO!

THE THRILLS

We will give away two SCHOOL PRIZES—A FOUNTAIN PEN and an EVERSHARP PENCIL.

While our supply lasts we will give away a Pencil-style Pocket Knife to everyone who buys a Dollar's Worth or more of SCHOOL SUPPLIES and articles mentioned in this ad.

Those buying less than enough to get the Knife will be supplied with a BAG OF CANDY by our friendly Mrs. "Persch."

—MAC SAYS SO!

Mac and His Trusty Crew get a THRILL too from doing our best to serve you well.

Celebrating the return of the School Season and realizing that all of us want a lot for our money, we will feature for at least this first school week

A MAC-MADE MALTED MILK

Extra Thick and Truly D e e licious—at the School Special Price of 10 Cents.

—MAC SAYS SO!

Cheerfully Yours, For a Dome-full of Education

MAC THE MEDICINE MAN

And His Trusty Crew

A Friendly Drug Store in a Friendly Community

The First National Bank
OF UPLAND

School bells will soon be ringing, calling tomorrow's men and women—the leaders and workers of a few years hence.

Billions could not equal the wealth of this nation in its young men and women, its boys and girls. Added billions could not pay what school days will be worth to them.

Train them to meet each test as best they can, to cheer the comrade who passes them while each does the best he can.

Teach them also that THRIFT and a knowledge of HOW TO SAVE are big factors in gaining success.

Jar Supplies--

OUR LINE OF JAR SUPPLIES IS COMPLETE

Wide Mouth Jars; ½-Pint Jars, glass top, for pickles; Quart Jars, Kerr & Mason; Fruit Wax; Parawax; Sure Seal Rubbers; Mason Rubbers; Economy Tops and Mason Tops.

And don't forget our Fresh Vegetables—the most complete line in town, and kept under a spray at all times.

WE DELIVER TWICE DAILY

Klindt's Grocery

186 2nd Avenue Phone 237 Upland, Calif.

Ready for School

You will have a good start if you are fitted with a pair of Buster Brown or Brownbilt Oxfords or Slippers. They fit right, wear well and are right in style. Our cash policy saves you money on every pair, and we also give valuable premiums absolutely FREE. Fountain Pens, Watches, Knives, Footballs, Scout Axes, Dolls are some of the premiums.

We also carry a full line of Keds for school wear.

GOODBAN'S Brown bilt Shoe Store

241 2nd Ave. Upland, Calif.

LEVI STRAUSS Overalls

The leading Brand for over 50 years

A New Pair FREE if they Rip

TRADE MARK

—News Classifieds Will Sell Your Property—

City News

Mrs. C. L. Jackson and her three children from Adelanto are visiting Upland and Ontario friends for this week.

A. J. Handley returned yesterday from Nebraska, where he has been looking after business interests for several weeks. While in the east Mr. Handley also visited his mother in Iowa.

Hair-A-Gain—Mask-O-Uth Treatments; Georgia O'George products at the Burton Beauty Shop, 335 First avenue. 20tf

Mr. and Mrs. L. E. Alford are leaving Sunday for Long Beach where they will spend the week.

Mr. and Mrs. C. J. Bryant recently purchased from R. F. Leonard of Los Angeles the residence at 2035 Euclid avenue and are busy moving from San Antonio Heights where they have been residing for several months.

We frame more pictures every day. Manker & Benson, Inc. 27tf.

Mrs. Howard Graves left yesterday morning on the G. A. R. special for Grand Rapids, Michigan, where she will represent the Son's of Veterans Auxiliary at the National G. A. R. convention that will be held for four days in the Michigan city. Following the convention sessions, Mrs. Graves will visit relatives in Maine.

Mr. and Mrs. L. R. Bradley returned on Sunday from the Grand Canyon where they spent a delightful vacation. They also motored as for North as Salt Lake City, Utah, and report a delightful trip.

The Colony School is a day school for girls and boys from kindergarten through the eighth grade and will open September 19th at 429 East Ninth street. 35t2

The following young women will leave tomorrow for Tucson, Arizona, where they will again enroll at the University of Arizona: Miss Judith Bordwell, Miss Nellie Bradley and Miss Elizabeth Boulton.

Mr. and Mrs. Joseph Striebe have returned from a two week's vacation, which they spent in the Grand Canyon. Mr. and Mrs. Striebe also visited many other interesting points on their return journey.

Mrs. Ellery Wright left recently for West Point, near Stockton where she will visit her aunt for a few weeks.

Lawn mowers, scissors, saws, etc. sharpened. Also keys made. Palmer's Sport Goods Shop. 72tfo

Mrs. Henry Klindt of Los Angeles was a business visitor in Upland recently.

J. H. Clarkson of Winterhaven, Florida, who has been visiting his daughter, Mrs. C. J. Bryant for some time, left this week for the East. He will stop off at Portland, Chicago and Now York with also a visit of several days days in his native state, Virginia, before returning to Florida.

D. C. Morrison, who underwent a major operation for hernia at the San Antonio Community hospital last Saturday morning is rapidly recovering from the operation and every indication points to his being discharged from the hospital within another week or so

Jas. H. Paulin and family who have been spending the past several days at Pacific Palisades, arrived home Wednesday evening.

Roy H. Ball arrived in Upland this noon from Los Angeles, to visit his brother, Lawrence H. Ball. The two boys expect to return to Los Angeles tomorrow morning, where Roy will take the train, accompanied by his mother, Mrs. E. S. Ball, for Ajo, Arizona.

New coats and dresses are arriving every day. The prices are reasonable and materials lovely. Come in and let us show them to you. Cless D. Grier Smart Sportswear. 365 E. 9th St. 36t1

Mr. and Mrs. George Laidlaw left yesterday for VanCouver where they will visit relatives and friends for a few weeks.

Clyde Galbreath will leave tomorrow for Tucson, Arizona, where he will enter the University of Arizona.

Mrs. Edna Swan was a business visitor in Los Angeles yesterday.

J. J. Atwood Co.
Upland and Cucamonga

Sale! Sale!

GIRLS' WASH DRESSES
of the Better Kinds

Actual $1.95 to $3.95 Values for $1.59

THE RESULT of a lucky purchase—literally dozens of new dresses in the most becoming styles—made of most dependable fabrics that will stand no end of wearing and washing. And right on the threshold of the opening of school! What a timely opportunity! You'll actually wonder how such splendid values can be offered for so little!

Buy Now for School and Dress Wear

Sizes 7 to 14
Bloomer Styles, 7, 8 and 10. Misses' Styles, 10, 12 and 14.

Ten Charming New Styles, Some with Bloomers of Self Material, All Specially Designed Patterns and Fabrics

GUARANTEED FAST COLORS

Mothers who know good fabrics will quickly recognize the extreme values. Five models of yarn dyed novelty weaves with embroidered stripe and figured effects—and five models of genuine Wendover Pongee prints—all guaranteed fast colors. No more of these dresses are available, so we advise early selection.

CHOICE—WHILE THEY LAST

$1.59
TWO FOR $3.00

Most Unusual Values!

THINK of the best little dress you ever saw for $1.95 to $3.95—then come here tomorrow and take home an even better one for only $1.59.

Come Early!

With the announcement made recently that a new vocational high school course, planned for the training of orange and lemon packers would be a part of the curriculum of the part time department, many inquiries have been received by Mrs. Palmer who is in charge of the department, and at the G. A. Hanson packing house. Those wishing to take up this line of work will receive practical instructions in the local packing houses by trained teachers. While no position is assured the students at the close of the course, the fact remains that skilled packers are in greater demand during the fruit season than the untrained workers.

Mrs. J. H. Hamilton of San Antonio, Texas, spent Monday and Tuesday in Upland. Mrs. Hamilton is spending the winter in Glendale.

Youngsters of the Methodist Church are happy today for this is their annual picnic day and Brookside Park, Riverside, is the scene of the event. Bright and early this morning they gathered at the church from which point they left for Riverside.

Miss Ruth Wikoff of Second avenue, left the middle part of the week for the northern part of the state, where she will remain for two months.

The Intermediate C. E's of San Bernardino County Union will hold a rally in the Rialto Christian Church on Sunday afternoon at 2:30 o'clock. The following Endeavorers are in charge, Clarence Stephens of Etiwanda, Intermediate superintendent; Miss Mary Stump of Upland, assistant; Robert Boyd of Highland and Lucile Carter, of San Bernardino, Intermediate Cabinet members.

State Inspector Vallejo and Assistant Butler, assisted by county traffic officers are investigating the weight of loads being carried by trucks through the county. Weighing devotees upon the which the trucks are asked to drive are used in ascertaining the weight being carried in accordance with state regulations.

Otto Roen for many years Service Manager of Ontario has just been named City Manager of South Pasadena. First with the gas company in Ontario, then associated with the Ontario Feed & Fuel Company, Roen had several years experience in business management before undertaking the city job. His friends in Upland regret his moving away but are proud of his success and wish him well in his new location.

CHANGED HIS MIND SO DEAL IS OFF

There is an old saying to the effect that women and fools change their minds often but wise men never do. That this mind-changing stuff isn't entirely monopolized by members of the fair sex was clearly demonstrated here recently, with a business deal that didn't quite materalize, because the man in the case changed his mind at the eleventh hour.

Recent issues of local papers and trade journals, carried the story that the Upland Art Shoppe owned by Mrs. L. R. Nichols, had been sold to Mrs. Laura Sweeney of Indio. All details pertaining to a transaction had been gone into and the final papers were awaiting signing, when Mrs. Sweeney's brother, who was financing the deal, changed his mind.

The fact that his sister, Mrs. Sweeney, had sold her own store at Indio at his urgent suggestion or that Mrs. Nichols had gone to considerable expense and trouble to bring the deal to a close, meant nothing at all to the dear man and the only explanation that he would give was, he had changed his mind.

She: "I'll be a sister to you." "He: "All right, sis, lend me a quarter."—Life.

COMING EVENTS IN SOCIETY AND CLUBDOM

Friday, Sept. 9
Mr. and Mrs. P. H. Strothers entertaining members of the S. A. C. Club at the club rooms at Power House No. 1, San Antonio Canyon.

Tuesday, Sept. 13
Business and Professional Women dining at the Davis Cafe at 6:30 P. M.
Mrs. E. C. Mehl entertaining members of her bridge club at her home, 811 Washington Boulevard.

VITAL RECORDS

With fifteen babies chalked up to his credit during the month of August Old Father Stork is evidently resting on his laurels and to date he has delivered to the San Antonio Community hospital during this month only three little ones. Following is a list of new arrivals registered at the hospital:

Born on September 1st, to Mr. and Mrs. George Mullen of Ontario a boy;

Born Sept. 1st, to Mr. and Mrs. J. Bertino of Cucamonga, a girl;

Born Sept. 8th, to Mr. and Mrs. Frank Ward of Ontario, a girl.

FIRST METHODIST EPISCOPAL CHURCH
Corner Euclid & C
Gross W. Alexander, Pastor

Services at the Methodist Church Sunday morning will begin with the early Watch at 7 o'clock. Bible school classes at 9:45 and the service of Public Worship is at 11 o'clock with sermon by the pastor. The three Epworth Leagues will meet for devotional services at 6:30. Evening worship at 7:30.

Activities of the week include the September meeting of the Official Board at 7:30 Tuesday evening and the Sanctuary service at 7:30 Wednesday evening.

Members of the Advance Bible class will meet at the home of Mrs. Charles Dinger, West 16th street, for an all day session, Thursday.

Church and Sunday School

FIRST CHURCH OF CHRIST, SCIENTIST
S. E. Corner Euclid Ave and G St.

Sunday School at 9:30 A. M.
Lesson sermon at 11 o'clock.
Wednesday evening testimony service at 8 o'clock.

Reading Rooms, 141 North Euclid avenue, corner B street, Room 9. Open daily to the public except Sundays and holidays, from 12 noon to 5 P. M. Authorized literature on Christian Science may be read, purchased or borrowed there.

BETHANY UNION CHURCH
San Antonio Heights

Rev. Benjamin A. Fye of Ontario is to be in charge of the service Sunday afternoon.

The usual meetings next Sunday as follows:

Junior Christian Endeovar meets at 9:30 in the morning.

The Sunday school begins at 2:45 in the afternoon.

Divine worship follows at 4 o'clock .

The time for the Senior-Intermediate Christian Endeavor is 7:30 in the evening.

Everyone welcome.

ST. MARK'S CHURCH
Euclid Avenue and F Street
Rev. Bert Foster, D.D., Rector

Thirteenth Sunday after Trinity.
Morning prayer and sermon, 9:30.

This will be the last Sunday for the service at this hour. Beginning with the following Sunday Sunday School will be at 9:30 and Service at 11 o'clock.

The rector appreciates the loyal support of the choir and congregation during the summer months and believes the change to the earlier hour has proven satisfactory to the majority and is an advantage during the hot weather.

Who will help us in the Sunday School this winter? We need a Superintendent and four teachers. The qualifications are an interest in children and regular attendance Come on Sunday the eighteenth to the Parish House and see if you can be of service. Or you may be able to attend the Bible class at the same hour.

UPLAND PRESBYTERIAN CHURCH NOTICES
R. C. Stone, Pastor

The pastor will speak at the services in the Upland Presbyterian Church next Sabbath, both morning and evening.

Morning service at 11:00 o'clock. Topic, "Moderator Speer's Five Fundamentals." Evening service at 7:30. Subject, "Seeing the Invisible."

Sabbath School meets at 9:45 A. M.

Young Peoples meeting at 6:30 P. M.

Prayer meeting Wednesday evening at 7:30. Subject, "Love for the Church."

The teachers and officers of the Sabbath school are to have their regular monthly meeting at the home of Mrs. Goodrich on West 16th street on the evening of Tuesday of next week at 7:30. This is to be a very important meeting and everyone should be present.

BRETHREN IN CHRIST CHURCH
3rd and F Street

Sunday morning Sunday School meets at 9:30. Preaching following. N. T. Franklin will bring the sermon at 11:00 A. M. Chino services at 2:30.

The Y. P. and Junior Leagues meet at 6:30 in the evening.

At 7:30 B. M. Books, minister, will deliver the message.

The regular teachers meeting at 7:15 Tuesday evening and Prayer meeting Wednesday evening, 7:30.

Beulah College opens Monday for registration. The regular class work begins Tuesday. We expect a goodly number of students from a distance.

YOUR REPRESENTATIVES . . .

WHAT KIND OF AN IMPRESSION DO YOU WANT THEM TO MAKE?

¶ EVERY BUSINESS MUST OF A NECESSITY DEPEND FOR ITS SUCCESS UPON ITS REPRESENTATIVES—THOSE WHO MEET THE PUBLIC AND SELL THE GOODS.

¶ THE OPINION THE PROSPECTIVE CUSTOMER FORMS OF YOUR FIRM IS TAKEN FROM THE IMPRESSION LEFT HIM BY YOUR REPRESENTATIVES.

¶ AND IT IS A POOR BUSINESS MAN WHO DOES NOT, FIRST OF ALL, PAY ATTENTION TO HIS REPRESENTATIVES AND SEE THAT THEY ARE A TRUE REFLECTION OF HIS FIRM.

WE'RE GETTING AT THIS!!

HOW ABOUT YOUR PRINTED REPRESENTATIVES--ARE THEY ALL THAT THEY SHOULD BE?

¶ Your letterheads, your billheads, your envelopes, your statements, price lists, business cards, circular letters, blotters, checks, announcements—THEY are as much your representatives as the salesman you employ!

¶ The Upland News Print Shop is prepared to help you make creditable representatives of your printed matter. It's equipment is such that it can handle anything and everything you may require.

"Printing is the Inseparable Companion of Achievement"

This little pig went to the Fair. "There is no pork famine here," said Christine Barbaglia when she saw this Durco-Jersey boar entered in the big live-stock show at the Los Angeles County Fair, Pomona, September 20-24.

LOCAL CHAPTER IZAAK WALTON LEAGUE PASSES RESOLUTIONS

Suggestion Made On Closing Canyons To Hunters and Fishermen—Resolution Forwarded To Headquarters of Walton League — Equal Rights For All and Improvements In Conservation Asked By League

At a meeting of the officers and directors of all the local chapters of the Izaak Walton League of America, representing San Bernardino County sportsmen, held at Colton, on September 7th, the following resolution was drafted, unanimously adopted and directed to Mr. S. A. Nash-Boulden, supervisor of the San Bernardino National Forest. It was also directed that a copy of said resolution be forwarded to the president of the National organization of The Izaak Walton League of America at Chicago, together with the request for their assistance.

Be it resolved:

1. Whereas: there are main roads now being constructed, and others are under consideration for construction in the future, in our National forests of this county;

Whereas, most areas within this forest have sufficient roads and some others have no need of such roads;

Whereas: these roads constitute a fire menace in that many fires are observed on and bordering roads in such areas;

Whereas: our diminishing game stocks are the heritage of posterity as are the virgin forests and mountain fastnesses in their natural state, and are now facing extinction, through the opening of such roads;

Whereas: the Forestry Service and the Department of the Interior are contemplating the establishment of Recreation Areas within this forest.

2. Whereas: the places in San Bernardino National Forests where the camper of two or three days vacation may camp, are crowded and can not now accommodate the vacationists who seek such rest;

Whereas: the progress of commercialism and special privilege is encroaching upon the rights of the vast majority of people, who should be entitled to equal privilege with those of better financial ability;

3. Whereas: many areas are closed to fishing and hunting, within the areas of San Bernardino National Forests, due to a so called fire hazard;

Whereas: natural resources and public recreation may not be diverted to the uses and benefits of any class, to the exclusion of any other class;

Whereas: with proper supervision the enjoyment of such benefits may readily be extended to all classes, as is now the case;

Whereas: neighboring counties and forests are open, under the same conditions that now exist in San Bernardino National Forest, to all classes of recreationists, and the rights of all others are being properly safeguarded, thus restricting none;

Now therefore, and for the reasons herein set forth, this body of representative citizens and sportsmen do here go on record as being firmly opposed to:

1. The construction of more main roads and the completion of those under way, thus destroying the last haunts of many species of wild life, among the most valuable of assets and the spoilation of the last vestige of natural mountain and forest wilderness.

2. The opening for lease of any more cabin sites, or the issuance

(Continued on Page 7)

Livestock departments of the Los Angeles County Fair, Pomona September 20-24, are attracting entries from the largest and best herds of the West, according to information collected from heads of the various departments.

In the dairy department many entries have been made from large herds from the northern section of the state of Arizona as well as many of the better herds of Southern California. Dairymen have come to recognize the Los Angeles County Fair as the best market in the West for their pure bred animals. Buyers come from as far away as Canada and the Eastern States to inspect stock on exhibit and purchase herd sires and improvement stock.

The same is true of the hogs, sheep and fat cattle. There will be herds from several of the Southwest States.

Horses and mules will fill several barns in the heavy stock classes. These entries do not include over two hundred horses which will show in the night horse shows and the race animals entered in the afternoon racing events.

In the small stock departments there will be three of the largest shows ever held anywhere in the West. The rabbit show will be the convention show of the National Rabbit Federation and will include entries from all sections of the United States. It is expected to be the largest rabbit show in the United States this fall. The state meet of the American Bantam Association will held in conjunction with the po try show. The Los Angeles Cou ty Fair has maintained a rep tation for some time past as b ing the largest poultry and ra fowl show in the West. It w exceed all previous records th year. The pigeon show will aga be one of the largest departmen of the fair.

Wit has always an answer read

Professional Cards

Lady Assistant Phone 249
Richardson Funeral Home
The Home of Service
SEDAN AMBULANCE
630 West A Street, Ontario, Cal

5000 POLICIES IN FORCE
$11,814,683 Insurance on Its Books and Is Still Growing
Phones: Upland, 2-5; Ontario, 389
SAN BERNARDINO COUNTY
Mutual Fire Ins. Co.
J. N. HUEHN, Pres. and Man.
ver Ontario National Bank, Rm. 1

A. W. BURT
NOTARY PUBLIC—LAWYER
Practice in both State and Fed eral Courts. Legal and probat business given the most carefu attention. No charge for prelim nary consultation.
HAMER BLOCK
199 Second Avenue Phone 584

LEGAL NOTICES

Notice of Assessment

LEMON HEIGHTS WATER COMPANY —LOCATION OF PRINCIPAL PLACE OF BUSINESS, 274 B STREET, UPLAND, SAN BERNARDINO COUNTY, CALIFORNIA.

NOTICE is hereby given that at a meeting of the Board of Directors, held on the 12th day of August, 1927, an assessment of $10.00 per share was levied upon each and every share of the subscribed capital stock of the Corporation, payable immediately to F. W. Palmer, the Secretary of the Corporation, at the office of the Corporation, 274 B Street, Upland, San Bernardino County, California.

Any stock upon which this assessment shall remain unpaid on the 27th day of September, 1927, will be delinquent and advertised for sale at public auction, and unless payment is made before, will be sold on Wednesday, the 26th day of October, 1927, at 10:00 o'clock a.m., to pay the delinquent assessment together with cost of advertising and expenses of sale.

By Order of the Board of Directors.
F. W. PALMER, Secretary.
Office, 274 B Street, Upland, California.
2918

Notice of Assessment

OF THE UPLAND WATER COMPANY —PRINCIPAL PLACE OF BUSINESS, UPLAND, CALIFORNIA.

ASSESSMENT NO. 72

Notice is hereby given that at a meeting of the Board of Directors held on Aug. 19, 1927, an Assessment, No. 72, of $10.00 per share was levied on the Capital Stock of the Corporation, due and payable immediately to the Secretary of the Corporation.

Any stock upon which this assessment shall remain unpaid on the 17th day of September, 1927, will be delinquent and advertised for sale at public auction, and unless payment is made before, will be sold on Monday, the 17th day of October, 1927, at 2:00 p.m., to pay delinquent assessment, together with costs of advertising and expenses of sale.

Dated Upland, California, August 24, 1927.

DAVID BRADFIELD, Secretary.
3247

UPLAND Business Directory

H. T. WINGATE
Expert Saw Filer and Locksmith
113 Second Avenue Upland, Calif.

L. ADAMS' GROCERY
Fancy and Staple Groceries, Cured Meats, Gloves, Sundries, Tobacco and Fresh Vegetables
117 SECOND AVENUE—PHONE 132

Call FRED MYERS
TO CLEAN YOUR WINDOWS, WAX YOUR FLOORS, AND WASH YOUR PAINT. I GO AS FAR AS SAN ANTONIO HEIGHTS. GOOD WORK GUARANTEED!
Phone ONTARIO 1142 after 6 P. M.

UPLAND FEED AND FUEL CO.
152 Second Ave.
We carry a full line of SEEDS—Seeds that grow. Call on us for HAY, GRAIN, FERTILIZERS, FUEL and LIVE STOCK SUPPLIES.
PHONE 104—B. L. DECKER, Mgr.

EDWARDS' GARAGE
159 E. 10th St., Phone 203
Contract and hour work guaranteed. Washing and polishing and motor cleaning; Henderson tires
JACK R. EDWARDS, Prop

RANDEL & DUNBAR SERVICE STATION
Richfield Gas
Red Crown Gas
Quaker State Oils
—410 East Ninth St.—
Richlube Motor Oils
Zeroline Motor Oils
Shell Gas
Cleaners Naphtha
Free Crank Case Service

G. B. WITMAN,
Jeweler and Optometrist
313 Second Ave. Phone 453

COLBORN ELECTRIC CO.
Wiring Contractor, Motors, Fixtures and Appliances
Radios and Accessories
Phone 191 220 Second Ave.

Phone 114
McLELLAN & KUHNS
Willard Service Station 213 C Street

J. P. SMITH—181 Second Avenue
Carries a full line of Cigars, Tobaccos and Smokers' Paraphernalia—Jewelry and Magazines—an excellent line for gifts.

DETTWEILER AUTO TOP SHOP
Harness and Saddlery
Phone 114 Creighton Block, C St.

FRED DRAPER
General Insurance
Phone 5 201 First Avenue

UPLAND-ONTARIO ROOFING CO.
Roofing and Roofing Materials
Phone 577 1118 East 10th St., Upland

Phone 171 356 East 10th Street
THE UNION ICE COMPANY
Ice Service Station

J. B. DRAPER, Funeral Director
Member of National Selected Morticians by Invitation
Upland Phone 5 AMBULANCE SERVICE Ontario Phone 7

Draperies We Guarantee a Better Job Rugs
ONTARIO WINDOW SHADE AND LINOLEUM CO.
I. KELMAN, Proprietor
Phone 711—421 North Euclid Avenue, Ontario, Cal.

SEPT 30

Last Day for Low Fares EAST

You can still go east at low cost. Summer reduced roundtrip fares are good for return until Oct. 31. Plan to go now and profit by them.

A choice of routes and trains matched by no other transcontinental railroad. For example: you can reach Chicago in 63 hours from Los Angeles aboard the de-luxe *Golden State Limited*. Return the same way if you wish; or come back via New Orleans on *Sunset Limited*, or via San Francisco on the transcontinental aristocrat, *San Francisco Overland Limited*. It costs no more via these routes, and only slightly additional via Pacific Northwest and the spectacular Shasta Route.

Note the low roundtrip fares quoted here; similar fares to many other places.

(From main-line points)

Albany, New York	$146.30
Atlanta, Georgia	113.60
Atlantic City, N. J.	153.34
Baltimore, Md.	145.86
Boston, Mass.	157.76
Buffalo, N. Y.	124.92
Birmingham, Ala.	102.86
Chicago	*90.30*
Cleveland, Ohio	112.86
Colorado Springs, Colo.	67.20
Denver, Colo.	67.20
Duluth, Minn.	99.00
Detroit, Mich.	109.92
Fort Worth, Texas	75.60
Halifax, N. S.	191.42
Havana, Cuba	170.70
Indianapolis, Ind.	103.34
Jacksonville, Fla.	124.68
Kansas City, Mo.	75.60
Knoxville, Tenn.	113.60
Louisville, Ky.	105.88
Minneapolis, Minn.	91.90
New York City, N. Y.	*151.70*
St. Louis, Mo.	85.60
St. Paul, Minn.	91.90
Washington, D. C.	*145.86*

2 Great Trains for Back East Travel. 4 Great Routes Serving the United States.

Ask for new illustrated booklets and further information.

Southern Pacific

CLEO E. MOSER, Agent
Phone 12, or 70
Euclid Ave. Upland, Calif.

ROUTES OF CHAFFEY HI SCHOOL BUSSES

Students entitled to ride on the Chaffey Union High School busses are those living on

A street east of Bon View;

South of A street on and east of Bon View;

On and south of Bessau;

On Vine south of Maitland;

On and south of Maitland west of Vine;

On and west of Cypress south of California;

On California west of Cypress;

On A street west of Mountain avenue;

On and west of Mountain avenue, south of G street and north of 6th street;

On and west of Benson avenue;

On 10th street, west of San Antonio;

On San Antonio north of 10th street.

On and north of 12th street;

On Campus north of 11th street;

On 9th street east of Wash;

On and east of Cucamonga avenue north of 6th street.

Mt. View

(Collins driver; Nyberg night)

Bus No. 5, leave Collins Station	6:50
County line and Edison	7:00
End of pavement	7:10
Archibald and Merril	7:12
Archibald and Edison	7:15
Bon View and Chino Ave.	7:22
Chino Ave. and Walker	7:25
Chino Ave. and Archibald	7:30
Archibald and Riverside	7:32
Archibald & Riversdie Blvd.	7:35
Walker Ave. and Highway	7:45
Walker Ave. and A St.	7:50
Bon View and A St.	7:55
Chaffey	8:05

Guasti

Nyberg, Driver—Ford

(A. M. Only Take No. 5 In P. M.

Archibald and A St.	7:45

Fontana

Provine Driver; For Fontana Girls

Bus No. 2

Leave Garage	7:00
Perris St. and Locust (both Girls and Boys)	7:10
Locust and Foothill (Both Girls and Boys)	7:13
Foothill and Magnolia (Boys transfer to bus No. 9)	7:20
Foothill and Citrus (Girls Only)	7:25
Foothill and Etiwanda Crossing (Girls and Boys)	7:35
Foothill and LaFourcade	7:40
Chaffey	8:05

Crosley, Driver; For Fontana Boys

Bus No. 3

Leave Garage	7:00
Merril and Magnolia (Both Boys and Girls)	7:05
Perris and Citrus (Both Boys and Girls)	7:15
Foothill and Magnolia (Girls transfer to Bus No. 2)	7:20
Merril and Fontana Ave (Girls and Boys)	7:25
Fontana Ave. & Colton Blvd.	7:30
Guasti and A St.	7:50
Chaffey	8:05

South Euclid

Bus No. 4

Farrell, Driver

Leave Chaffey	7:00
Bon View and A	7:10
Bon View and Belmont	7:15
Bon View and Cucamonga	7:16
Cucamonga and Francis	7:20
Bon View and Ely	7:21
Bon View and Riverside	7:26
Riverside and Euclid	7:31
Euclid and Ely	7:34
Ely and Magnolia	7:37
Euclid and Francis	7:42
Euclid and Dessau	7:45
Chaffey	8:05

Cucamonga

Brown, Driven

Bus No. 1

Leave Chaffey	7:00
4th and Archibald	7:10
Archibald and 8th	7:15
Archibald and 9th	7:17
Highway and Archibald	7:20
Highway and Turner Ave.	7:22
Turner and Church	7:25
Church and Archibald	7:27
Archibald and Base Line	7:29
Base Line and Hellman	7:32
Hellman and San Bernardino	7:36
Hellman and Highway	7:37
9th and Hellman	7:40
9th and Cucamonga	7:50
Cucamonga and 8th	7:53
Chaffey	8:05

Etiwanda

Bus No. 8

Roe, Driver

Leave the first street south of Koch residence	7:15
P. E. Station	7:20
Highland and Etiwanda	7:25
Highland and Amethyst	7:35
Alta Loma	7:40
12th St. (Upland) and Campus	7:55
Chaffey	8:05

Ramona and North West Route

Bus No. 9

Reeder, Driver

A St. and Monte Vista	7:00
5th St. and Ramona	7:05
Ramona and 4th	7:10
Bonneta and Monte Vista	7:13
Monte Vista and 8th St.	7:19
Freemont and 8th St.	7:22
6th and Benson	7:26
Benson and 9th St.	7:32
Central and 10th St.	7:36
10th and Mountain	7:40
10th and San Antonio	7:45
Chaffey	8:05

North Euclid and Mountain Avenue Route

Bus No. 6

Wright, Driver

Leaves Chaffey	7:00
24th and Euclid Ave.	7:20
Top of Dawson Hill	7:25
Mountain Ave. and Hill	7:30
Mountain and 23rd St.	7:33
Mountain and 21st St.	7:35
San Antonio and 21st St.	7:38
San Antonio and 16th St.	7:41
Mountain and 16th St.	7:44
Mountain and 14th St.	7:47
14th and San Antonio	7:50
Chaffey	8:05

North Euclid Avenue

Bus No. 7

Horak, Driver (Second Trip)

Leave Chaffey	7:37
Euclid and 23rd St.	7:50
Euclid and 21st St.	7:52
Euclid and 16th St.	7:55
Euclid and 12th St.	7:58
Chaffey	8:05

A and Monte Vista Route

Bus No. 7

Horak, Driver (First Trip)

Leave Chaffey	7:00
Central Ave. and A St.	7:05
Central and 5th St.	7:07
5th and Oaks	7:09
Oaks and Bessau	7:12
Oaks and Palmetto	7:20
California and San Antonio	7:25
Chaffey	7:30

Alta Loma and Cucamonga Freshmen

Bus No. 7

Lichti, Driver

Leave Chaffey	8:05
19th and Euclid	8:15
Alta Loma	8:25
Cucamonga Central	8:35
Cucamonga South	8:45
4th and Archibald	8:48
Chaffey	9:05

IZAAK WALTON LEAGUE PASSES RESOLUTIONS

(Continued from Page 6)

of any lease or permit for recreational purposes, within this area, or until adequate public camp grounds are established to care for the great majority of people who seek such camps which are not now available and which are not commercialized in any form.

3. The maintaining closed of any mountain streams to fishing or areas to hunting, excepting those streams where a fire hazard has been proven to exist, by the experience of such fires, it being our point that similar areas in Los Angeles and adjoining counties are open and properly supervised without their experiencing adverse results; also game refuges are too much extended with the result there is not ample protection for wild life within any of these areas, there being poaching difficult to detect or prevent.

AUGUST REPORT OF THE CHAFFEY SQUAB STATION

Pen 12, Red Carneaux, continue to lead by more than four pounds; pen 15, White Kings, take second place ;White Carneaux, pen 14, steps back from second to third place; pen 9 promises to step up the next month, having been held back by pair 5 just as pair 6 are holding pen 14. It has been my experience that some certain pairs of pigeons do better if separated and remated after one and not more than three seasons together. This condition would happen more often with Racing Homers and some of the fancy varieties if they were not separated several months of each year. The last several rounds of eggs pair 5, pen 9 and pair 6, pen 14, have either died in the shell after pipping or just after hatching. I have a pair of Homers at home which have acted the same way, the only pair out of sixty pair that are breeding I did not separate. This particular pair of birds after losing about seven pair of eggs now have a pair of healthy youngsters in the nest. We have also had some of the same trouble in pen 13, this being their second year at the station.

Mr. Levi has offered the suggestion that the grain mixture, is not properly proportioned, that something must be the matter with the care and handling of the birds. Mr. Pun says it is the nest box arrangement. Now if such is the case why the unusual performance of pen 15 ,while their squab are small they are plump and all weigh a pound or better. Then too, we have several pair of young 1926 breeders that I am keeping records on. In one pen we have a pair each of Swiss, White Kings and Silver Kings. These pairs are on the fifth round with a perfect pair of squab each year. Then in pen 8 we have one pair of Straussers, two pair of White Kings, and one pair of Silver Kings. The latter pair, the Silver Kings, and one pair of White are with the fifth and sixth rounds with a perfect pair of squab each round. It has been suggested by Mr. Kessling and others and it is my opinion that some of these birds which are falling down had their vitality overtaxed before they were entered as a reason for not being able to understand their present performance. We would like to hear from other interested breeders on this subject.

While the station has had quite a number of visitors each week and have had numerous inquiries by mail, we have had the numbers double the past week as a result of a very interesting illustrated article by Mr. Fee, Farm and Orchard Section, Los Angeles Sunday Times for August 28th.

UPLAND NEWS $3.50 PER YEAR

BOWERS FOR

DIAMONDS

Watches, Clocks, Jewelry, Silverware
Watch Repairing

242 Second Ave. Phone 67

Norman Sprowl Presents CHARLOTTE TREADWAY in
"GENTLEMEN PREFER BLONDES"
At New Mission Playhouse, San Gabriel
Opening Saturday Nite, Sept. 10th—Prices 50c and 75c—Wednesday Matinee, Any Seat 50c—Free Parking—Performances Every Evening, Including Sunday—Matinees Wednesday, Saturday and Sunday
TICKETS FOR SALE AT PACIFIC ELECTRIC STATION AND AT THE O. P. BRADY PHARMACY

ORANGE-COUNTY FAIR
SEPT. 5-10
LET 'ER BUCK!

First Annual
RODEO

Under supervision of Bob Anderson, manager of Baker Ranch, Saugus.

All livestock furnished by the Baker Ranch of Saugus.

150 Untamed Horses—150
50 Wild Steers—50
120 Real Riders—120
20 Cowgirls—20

A Truly Great County Fair

RIDE 'EM COWBOY

On State Highway Between Anaheim and Santa Ana

The Greatest Merchandise Disposal Ever Held in San Bernardino County . .

HARRIS'
SAN BERNARDINO

REMOVAL SALE *Starts Monday, September 12th*

Dry Goods, Wearing Apparel for Women, Misses and Children; Millinery, Draperies, Shades and Floor Coverings to go at

GREAT REDUCTIONS

—Never have San Bernardino County folks had an opportunity as important as this one until now. We are wanting to clear out every bit of merchandise in the store — so we are reducing the price of every item in the house (with the exception of a few lines priced by the manufacturers at the factory.)

—It's just at the time you are wanting fall goods and our store never was heavier stocked. All these goods are to go at great Reductions—Come! —And purchase liberally just everything you will need.

Buy Now For Christmas

The Harris Company
WE GIVE S. & H. GREEN STAMPS
SAN BERNARDINO

Come Everybody and Save

The Following Cafes Will Offer The Harris Removal Sale Special Luncheon
The First Day of the Sale

—California Hotel Cafe, Fifth at E Street
—Chocolate Palace, 512 Third Street
—The Elite Cafe, 377 E Street
—Bradley's Cafe and Confectionery, 480 Third Street
—Antler's Coffee Shop, 273 E Street
—Stewart Cafeteria, Third and E Streets
—Garth Cafeteria, 321 E Street
—Irwin's Cafe, 965 Third Street
—Broiler Cafe, 642 Third Street
—Peake and Allen Grill, 528 Fourth Street

The Store for All the People

Harris' New Department Store Ready About November 1st

COLONIAL THEATER
UPLAND, CAL.

Phone Upland 166

Direction Jack Anderson's Independent Theatres

Shows 7 and 8:45 10c, 30c—Loges, 40c

TONIGHT AND TOMORROW

FREE GRAB BAG FOR KIDDIES AT MATINEE TOMORROW

PARAMOUNT JUNIOR STARS in

"ROLLED STOCKINGS"

EPISODE 4 "WHISPERING SMITH RIDES"

SUNDAY AND MONDAY

BUCK JONES in

"HILLS OF PERIL"

Bill Says—

Here goes for a Big Special on Tires—A GENUINE CORD TIRE, 30x3½, MADE BY GOODYEAR—Can't be beat at

$5.75

Our Repair Shop is equipped to take care of any and all makes of cars. We do not take a back seat when it comes to Repair Work.

Goodyear Tires and Exide BATTERIES

AS GOOD AS THE BEST—AND BETTER THAN THE REST

WATERMAN'S GARAGE

Phone 116 132 North Euclid

IN THE SHADOW

Miss Doris Elene Whittle died at her home on Tenth street, west of Mountain avenue Thursday, September 8th, at the age of twenty years, 8 months and 27 days. The family have been residents of Upland for a little more than a year.

Miss Whittle is survived by her parents, Mr. and Mrs. James Whittle, five sisters, Bertha and Ada of Wyoming, and Mary, Leona May and Dorothy Marie of Upland; three brothers, David and Albert of Wyoming and James of Upland. Four other children have passed on.

The funeral will be held tomorrow afternoon at two o'clock from Draper's Upland Chapel and interment will be in Bellevue cemetery.

Funeral services will be held Saturday afternoon at four o'clock from Draper's Upland chapel for Miss Mary E. Kelley, who died yesterday at 550 N. Euclid avenue.

Miss Kelley was seventy-six years of age at the time of her death, and she had resided in California for fifteen years. She is survived by her two brothers, C. F. of Upland and F. G. of Chicago and five nephews, Harry Flowers, Ward, Wayne and Dale Kelley all of Upland and Courtney Flowers of Chicago.

On Saturday the remains accompanied by C. F. Kelley will be taken to Topeka, Kansas, where interment will take place.

'ROLLED STOCKINGS' AT COLONIAL FOR 2 NIGHTS

Tonight and tomorrow afternoon and night the Paramount Junior Stars in "Rolled Stockings" and Episode 4 "Whispering Smith Rides," will be the attractions at the Colonial Theatre. A free grab bag for all children will be held at the matinee tomorrow.

NAN OF THE NEWS

With ministers and educators, lecturers and welfare workers assuring us on every hand that members of the younger generation are going to perdition, the question was flung back at this learned group, just who and what was to blame for this seemingly avoidance of the conventions by the girls and boys.

Without a moments hestitation and with one voice the answer came—the parents.

Seeking further to enlighten the public they added—lack of discipline a tendency on the part of the parents to shift their responsibilities, was at the bottom of all this lawlessness; was filling the jails and asylums with mere children.

After the first dazed silence, parents all over the country resignedly accepted the fact and the children kept merrily on, dancing their way to perdition.

Now comes a change in conditions, and for every case cited by police officers, welfare workers and court attaches where the law breakers are youths, there is a parrallel case mentioned where the culprets are fathers and mothers.

Read the daily papers, glance through the divorce statistics, visit the asylums and see the children who have been abandoned by their parents.

Visit the public dance halls that a few years ago were patronized by just the young folks and chances are that you will find just as many if not more married men and women than you will single ones. Look farther and you'll see that many of those gay married ones are accompanied by some body else husband or wife.

Now comes the question—who and what is to blame for this seemingly avoidance of the conventions by the older men and women; who has lifted the screws from the parents? but this time there is no answer, there is only an empty echo WHO?

AMERICAN LEGION NOTES

The regular meeting of Post No. 73 was held at Headquarters Tuesday evening and nomination of officers for the coming year was the regular line of business At our October meeting the election will be held.

Comrade Marsh gave a report on the state convention held at Santa Barbara. Adjutant Kirk introduced Comrade Vaughn, former aviator in the Service, who gave us a fine talk on the needs of airplanes and air ports. We then passed a resolution favoring an air port for this vicinity.

Comrade Herbert McCullough and wife left for the convention in Paris Thursday over the Southern Pacific. We now have two members of our Post on the way to gay Paree. We feel that we will be well represented at the convention as well as on the boulevards for both comrades will not over look any features.

Next Friday evening we will have our Annual Ball at the Ruedy Hall. There will be good music and pretty girls, so don't forget the date.

Legionnaires Enroute to France

With more than 800 California World War veterans and their friends and relatives enroute to the ninth annual convention of the American Legion to be held in Paris, September 19-23, members of the organization declare that the Paris conclave will bring together the greatest galaxy of statesmen and wartime generals since the signing of the Armistice and the Victory parade.

Two special trains bearing the California delegates left San Francisco and Los Angeles on Saturday under the directorship of State Commander Phil Dodson of South Pasadena; James K. Fisk of Berkeley, state adjutant, and Dr. John F. Slavich, former state commander of the Legion.

The Californians will embark for the convention on the liner "De Grasse."

Marshal Foch, supreme commander of the Allied Forces during the war and General John J. Pershing, commander of the First A. E. F., both honorary national commanders of the Legion, will be present and take an active part in the convention. Howard P. Savage, national commander of the Legion, will head the Second A. E. F. M. Gaston Doumergue, President of the Republic of France ambassadors United States senators and congressmen, Assistant Secretary of War Hanford MacNider and a host of other dignitaries will be present for the convention.

This and That

(Continued from Page 1)

of the Gulf of California was made a territory. After the close of the Mexican War, California was included in the possessions ceded to and purchased by the United States. It was admitted to the Union September 9, 1850, as a free state, but its constitution has been changed several times and from its original territory has been carved Utah and New Mexico.

A very interesting feature of the history of California is the proposed purchase of what is called Achilles Heel from Mexico, which would give the United States control of the Gulf of California and enable the latter to control the Colorado River so as to guard against the flooding of the Imperial Valley. The United States by the proposed purchase would acquire 10,000 square miles of Sonora, which could be irrigated. It would give the country 800 miles of frontage on the Pacific; another port at the head of the Gulf, and also prevent the colonization of this territory by any other nation.

In Bad

When you are in bad with things governmental it appears that every rule and regulation looms up to haunt you.

As this isn't the first offense Yours Truly is alarmed at what the result may be for after one has been warned that repetition of the offense will mean a still more severe sentence, he really should profit by his experience.

But we mortals are human, always have been and always will be, and so we are prone to fall from the straight and narrow path at times in spite of an honest endeavor to obey the rules and regulations. And so as the day of my appearance nears I almost tremble with fear at what the result will be if I am unable to raise the necessary fine money. Unless the money is paid I must serve my term in durance vile and if I haven't the money a vacation in jail will end up a delightful summer full of thrills and bills.

All of this is to inform News readers that I obtained from the Upland Public Library Sinclair Lewis' famous or infamous book "Elmer Gantry." I failed to return said book at the proper time and as a result have been fined six cents.

I may be able to find the six cents somewhere and pay the fine but to steel myself for the dirty look that the lovely librarian may give me when I sneak in to make amends—surely the way of the transgressor is hard.

MRS. MANKER HAS A YEAR'S LEAVE

It was with much regret that Upland people learned recently that Mrs. F. H. Manker had been granted a year's leave of absence by the library board and that she has accepted a position on the staff at the Chaffey High school library.

To the majority of the people, the words "Upland library" are synonimous with Mrs. Manker and it is with a feeling akin to panic that we contemplate the thought of another librarian occupying the position that Mrs. Manker has so capably filled for fourteen years. So insistently have we come to associate the library with the faithful librarian, that many of the reading public have come to depend on Mrs. Manker's wise selection of reading matter, not only for the children but for themselves.

Mrs. Manker will fill the position made vacant when Mrs. Neil was granted a years leave of absence and Mrs. Lavinia Penley has been appointed to fill Mrs. Manker's position at the Upland library. Mrs. L. H. Jorgensen will remain as assistant librarian and the reading public are assured the same fine service as heretofore.

CLASSIFIED

Locals and Classified Rates

Liners in Local News Columns per line, each insertion 10c. Minimum charge 30c first insertion.

Classified Rates: 5c per line, each insertion. Minimum charge 25c first insertion.

FOR RENT

FOR RENT—One 3 room cottage with bath and garage. 562 1st Ave. Phone 32-W. 36t2

FOR RENT—Close in, small apartment, suitable for two people. Hardwood floors, nicely furnished, modern, inquire at 232 Second Ave. 26t3x

FOR RENT—2 room apartment. Modern. Phone 276. 36t2

FOR RENT—Furnished house, 390 Euclid avenue. Large sleeping porch, bath. For 2 or 3 adults. Very reasonable. 36tf

FOR RENT — Modern 5 room house, unfurnished, with garage, Phone 628-R or call at 522 Third Ave. 35t1f

FOR RENT—Furnished house for two adults only. Call at 470 Euclid Ave. 33tf

FOR RENT— Furnished apartments either upstairs or down stairs. Private bath, hot and cold water, shady lawns. For further information call 162 or call at 611 East Ninth street. 31tf

FOR SALE

FOR SALE—Late model Essex Coach, new tires, Bargain. 509 N. Cherry, Ontario. 36t1x

FOR SALE—Figs at Strawn's dairy, Phone 578-J. 35t3

FENCE for permanent, profitable, property protection. Free estimates. Crown Fence Co., 101 No. 2nd St., Covina 10194. 100tf

WANTED

WANTED—Washing and flat ironing. Phone 172 or call at 294 N. Campus. 35t2

WANTED—Everyone in this community to know that O. P. Brady is conducting a first class Drug Store and solicits your patronage. 95tf

WANTED—Places to work for board and room during school months or hour work for Beulah College girls. Phone Upland 411-J. 34t4

WANTED—First class capable pattern maker. Pomona Mfg. Co. 34t3

MISCELLANEOUS

DRESSMAKING; Satisfaction guaranteed. Phone 652-J or call at 791 E. 11th Street. 36t2

SATURDAY SPECIALS

123 West B--Ontario **FREDKIN'S** 123 West B--Ontario

"WHERE THE CROWDS GO"

TEA MAXWELL HOUSE
½-lb. can 45c
1-lb. can 85c
25c Can FREE

SUGAR Granulated 10 lb Limit **10 lbs 60c**

JELLO Assorted Flavors, 3 pks. 23c

CORN Farm House—Country Gentleman; No. 2; 2 for 25c
PEAS JEVNES; Reg. 23c value No. 2 cans—2 for 35c
OLIVE MINCE; ALBER'S 4-oz. cans—2 cans 25c

SALMON Fancy Columbia River—1-lb. cans 29c
TUNA Light Meat; 7-oz. cans Mission Brand—2 for 25c
CLAMS W. A. Renton Minced; 7-oz. cans; 2 for 35c

RICE—M. J. B. 16-oz pkg. 14c
RICE—COMET Brown; pkg. 16c
TAPIOCA—Minute Per pkg. 14c
ROMAN MEAL Large pkg. 38c
BRAN—Pillsbury's Large pkg. 20c

SOAP—OLO PALM 6 bars 25c
WASHING MACHINE SOAP—CITRUS Large pkg. 32c
SANIFLUSH Per can 21c
DRANO Per can 21c
LYE—RED SEAL Per can 10c

PER LB 18c

PURITAN MALT No. 2½ can 79c
TACOMA MALT No. 2½ can 49c
APPLE BUTTER No. 1 can 10c

CAKE FLOUR-FLUFF 2½-lb. pkg. 33c
Aluminum Measuring Cup FREE

Creamery Butter per pound **47c**

Shredded Wheat—Pkg. 10c
Wheaties 2 pkgs. 25c

Fresh Fruits and Vegetables

POTATOES Northern Burbanks—10 lbs. 19c
TOMATOES Fancy Local 8 lbs. 25c
APPLES—Extra Fancy—6 lbs. 25c
GRAPES—Thompson Seedless; 3 lbs. 25c
WATERMELONS Fancy Local; Lb. 1½c

LETTUCE Fancy Iced Per head 7c
CELERY, LARGE STALKS 9c
LIMA BEANS 5 LBS 25c
GREEN BEANS 4 LBS 25c
GREEN PEAS 2 LBS 25c

CAULIFLOWER—Per head 15c
BELL PEPPERS—2 lbs. 15c
EGG PLANT—Per lb. 5c
CABBAGE—Per lb. 3c
ONIONS—Fancy Spanish; 8 lbs. 25c
SWEET POTATOES—5 lbs. 25c
RADISHES, CARROTS, BEETS TURNIPS, GREEN ONIONS—2 bu. 5c
CUCUMBERS—5 for 10c
APPLES—Jonathan; 8 lbs. 25c

SOAP P. & G. White Naptha, 10 brs 35c

Maxwell House Coffee 2 pound Can 95c
15c can of Tea FREE

PORK AND BEANS VAN CAMP'S No 2 Cans 3 FOR 23c

Saturday Meat Specials

STEER RIB BOIL, PER LB 9c
HAMBURGER STEAK 17c
PORK SAUSAGE 22c
BACON SQUARES 17c
SALT PORK 17c

TRADE WHERE YOUR DOLLARS EARN MORE CENTS

If you want some real Hams and Bacon, ask for Black Hawk from Waterloo, Iowa.

DELIVERY BOY WANTED
INQUIRE AT MARKET

KLIMES FURNITURE COMPANY

Helpful, Friendly, Near-by, Home-Furnishing Specialists

Quite Likely It's FURNITURE You Need!

If so, there's no better place, near or afar, than this neighborly store of KLIMES, in which to meet that need! Stocks here afford wide selection—the new season's very NEWEST—and most beautiful—with such completeness, too, that demands for ANY room, in ANY home can be readily fulfilled—and at prices that are undeniably very low. Come, see how very attractive is the display of new Fall Offerings! Furniture for Living Rooms, Bed Rooms, Dining Rooms—for ALL uses.

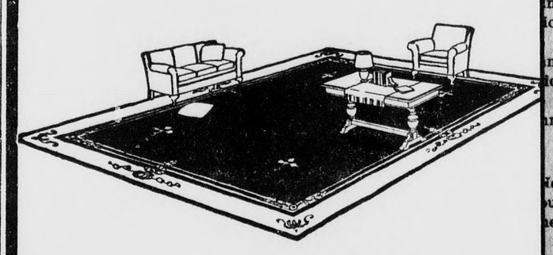

-or RUGS!

Equally inviting are the new fall Floor Coverings—Wiltons, Velvets, Axminsters—in colors and patterns seemingly more beautiful than ever before—with variety so great that any taste may be gratified and the requirements of any room met. Room sizes or small Rugs—as your need may be—at prices as low as can be found ANYWHERE for perfect Rugs of dependable quality.

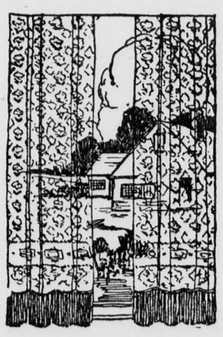

-or DRAPERIES!

Depend upon KLIMES for solution of your Drapery problems and you will make no mistake. From our stock and sample lines you may enjoy selection from many exclusive fabrics, shown in Ontario only in this store. Our Drapery Expert and Decorator will gladly and freely extend advice and will cheerfully supply cost estimates on any contemplated work—Our prices will be found very moderate.

Whatever the Home Furnishing Need, This Store is Prepared To Care For It—To Please You—and To Save You Money

KLIMES FURNITURE COMPANY

Complete Home Furnishers—Home Decorators
Headquarters for Nationally-Advertised Home Furnishing Lines!

231-33 N. Euclid Ave., Ontario—Phone 38